Viking

1954

Brenda Hallerman

To Brenda
a real cute
chick who can
really go with
the boys. Good Luck
in the years to come
your pals
Jazzy Boots
& Anne Richardson

To Brenda
A cute and sweet
I hope you
"A"s next
Bill
Pe

To a
real cute
chick that
is a horse
head. hope
to see you
in in
my dream HA
HA HA
Steve
11591

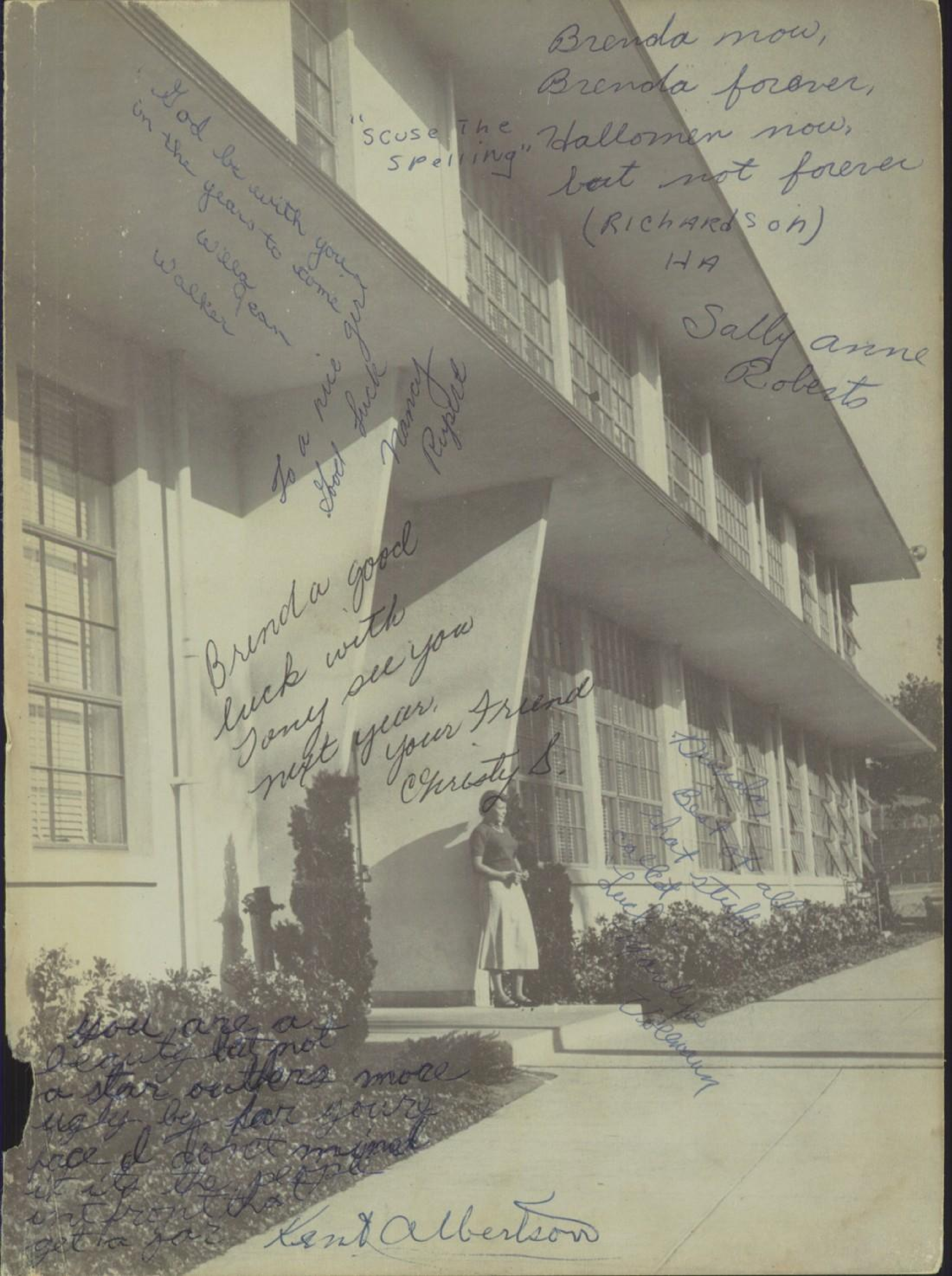

Brenda now,
Brenda forever,
Hallomen now,
but not forever
(RICHARDSON)
HA
"SCUSE THE SPELLING"
Sally anne Roberts
God be with you in the years to come
Willa Jean Walker
To a nice girl
Good luck
Nancy
Brenda good luck with
Sorry see you
next year.
your friend
Christy S.
Brenda Best of all
that stuff
Good luck
you are a beauty but not a star others more ugly by far your face I don't mind it its the people in front that get a jar
Kent Albertson

Berenda,
you are a
real fine girl &
hope that you
stay as nice as you
have always been.
Barbara S.

Hallemann
54

Best wishes
and good
luck
Ricky Strauss

SKIPPER,

roses
are
red
voilets
are blue
I like you
good luck
Raymond
carey
'55

sa da

Brenda.
Don't ever
let your to see.
Your
Sue
I ask the
Your.
good a Girl
My time
High
as you have a
school days
have had
in
So Far.
Well as you
are.
Friend.
Your
Jeanne
Margaret

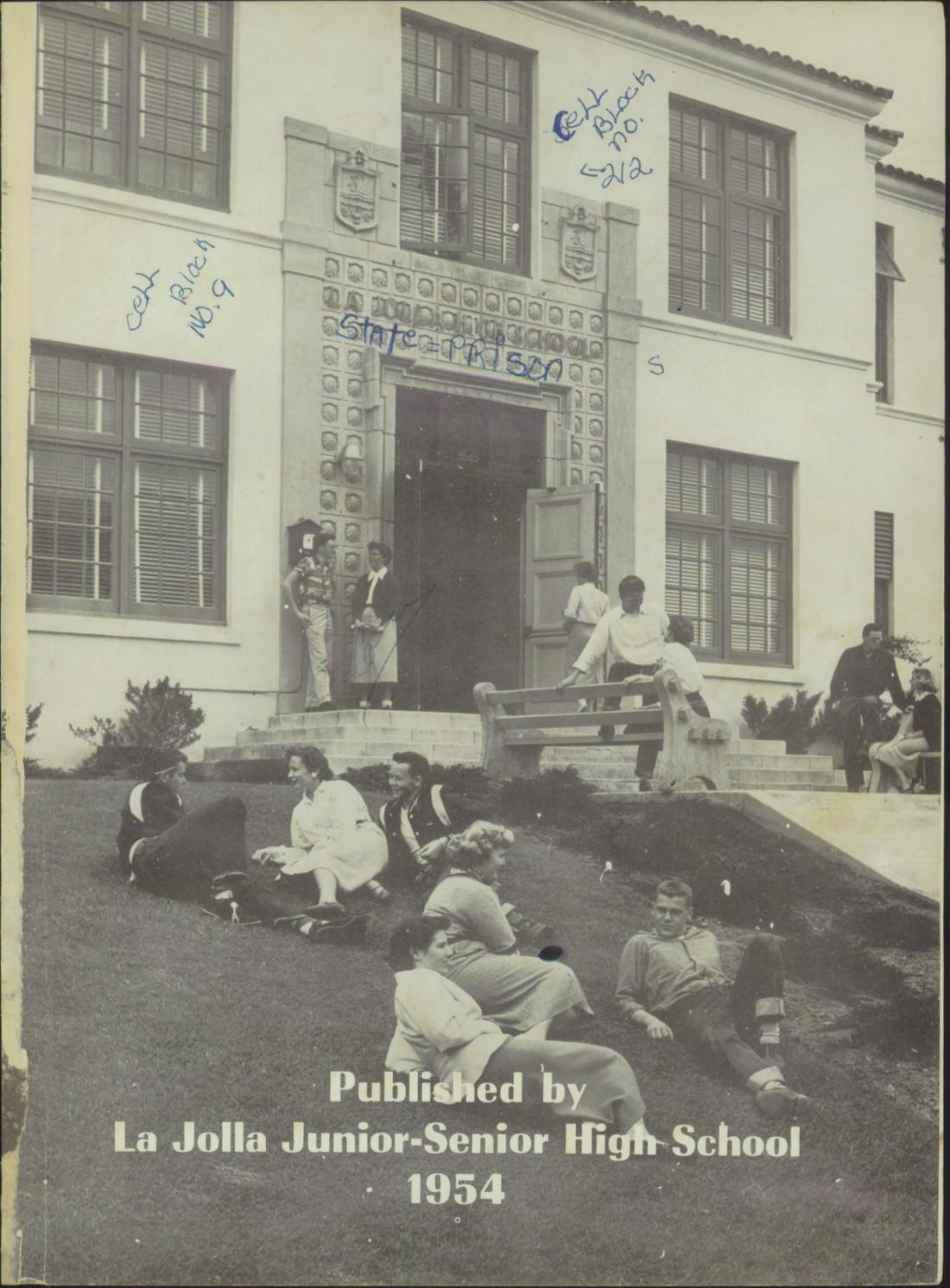

Published by
La Jolla Junior-Senior High School
1954

I bet all the boys go Tweet Tweet Tweet when you walk down the street, Daddy

Dedication

We, the class of 1954, gratefully dedicate this edition of The Viking Annual to our class counselor, Mrs. Virginia Grizzle, for her warm friendship and reliable guidance.

Throughout the past three years she has graciously guided the class to this, our graduation, and prepared the way for each of us to go on to adulthood. As we leave La Jolla, we shall take with us the memory of our friend and counselor who played such an important part in our high school years.

Seniors

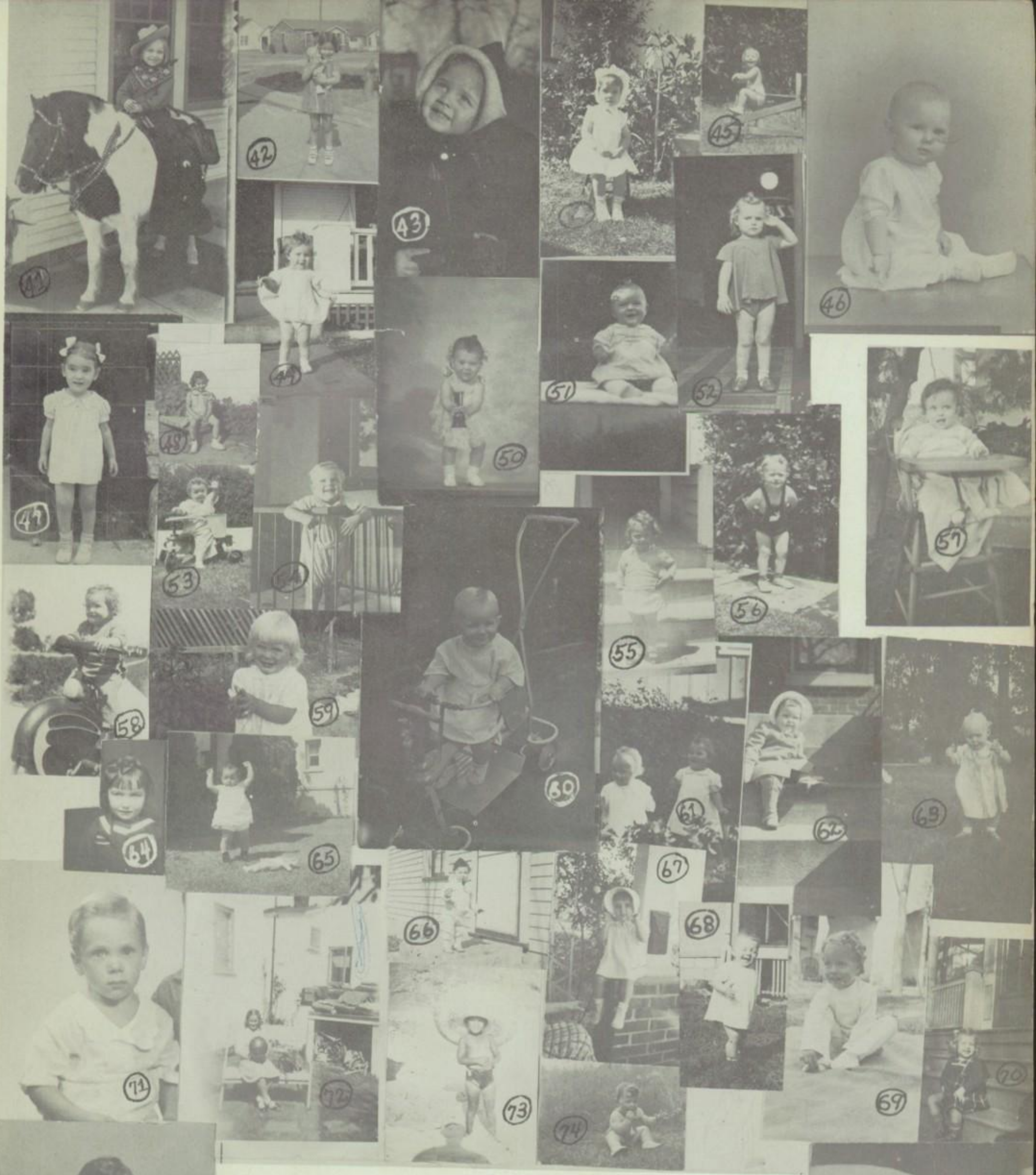

1. Claire Dugan
2. Bob France
3. Pat Voepel
4. Beverly Reed
5. Barbara Barnes
6. Barbara Berry
7. Dixie Ashenhurst
8. Carol Jumblatt
9. Earl Gildea
10. Bill Camp
11. Lionel Wynn
12. Bob Christian
13. Kay Welker
14. Beverly Spade
15. Dee Jenkins
16. Carol Thomas
17. Lavonne Berd
18. Bob Smith
19. Don Smith
20. Terry Moore
21. Marlene Campbell
22. Joan Kissinger
23. Clark McEuen
24. Janet Prince
25. Isabel Caudillo
26. Sally Whiting
27. Nancy Weston
28. Donna Hardesty
29. Jr. Brunberg
30. Kathy Wilson
31. Gay Overdeer
32. Christine Mills
33. Sandy Ziebold
34. Ann Millikan
35. Joyce Gates
36. Nada Tangway
37. Jackie Parker
38. Carol Waibel
39. Arlene Mason
40. Yvonne Gardner
41. Sally Boyden
42. Foy Ramsey
43. Marilyn Michuda
44. Sally Carbis
45. Jane Partch
46. Gloria Ulrich
47. Pat Mitten
48. Lois Messer
49. Janie Kimball
50. Eva Lou Glaze
51. Rochelle Wood
52. Peggie Boyd
53. Gail Foley
54. Ed Magee
55. Millie Bearrup
56. Trinky Munsch
57. Sylvia Newton
58. Lynn Langdale
59. Marilyn Simmons
60. Dick Shouse
61. Judy Whyte & Cynthia Hempy
62. Judy Sabados
63. Janet Weisman
64. Joan Shorey
65. Carol Louden
66. Tom Stevens
67. Shirley Bequette
68. Kay Mogan
69. Vicki Kent
70. Diane Klem
71. Jon Bogeart
72. Pat Manley
73. Joie Barrington
74. Dorothy Tomei
75. Carolyn Moore
76. Johnny Allen

77. Sue Brantley
78. Ronnie Parke
79. Marta Kern
80. Donna Turner
81. Don Mills
82. Gail Patterson
83. Toni Gelardi
84. Maureen Stockton
85. Nancy Keller
86. Bobbie Eardley
87. Denny Ogden
88. Delores McLaughlin
89. Enid Hill
90. Georgia Weston
91. Donna Saupe
92. Joan Frank
93. Sylvia Buse
94. Barbara Miles
95. Jane Beam
96. Gale Torbert
97. Mary Gerard
98. Joyce Klein
99. Lindsey Krebs
100. Dick Greer
101. Ronnie Dumas
102. Mary Wertz
103. Janice Havach
104. Shelley Friesinger
105. Bill Francis
106. Pat Brennan
107. Arlene Wyncoop
108. Mary Burns

SENIOR PLAY

SENIOR COUNCIL

First Row: Foy Ramsey, Christine Mills, Barbara Miles, Bruce Mullis, Sonny Salcido, Leon Smith, Spike Harvey, Gloria Ulrich, Nate Parrish. **Second Row:** Marilyn Michuda, Sylvia Buse, Paul Fabbri, Donna Saupe, Sandra Frickert, Ann Millikan, Dick Thorsen, Gary Albright, Bill Epps.

First Row: Jane Partch, Gail Torbert, Claire Dungan, Ann Millikan, Terry Moore, Donna Hardesty. **Second Row:** Walter Smith, Ted Dickard, Nada Tangway, Marilyn Michuda, Janet Prince, Bruce Mullis, Clark McEuen.

Bob Abbott

Sandra Art

Gary Albright

Dixie Ashenhurst

Tom Alexander

Jo Ann Anderson

John Alley

Barbara Barnes

Lloyd Amburgey

Jane Beam

Albert A'Neals

Millie Bearrup

Leonard Babb

Shirley Bequette

Dick Bailey

Lavonne Berd

David Barnes

Barbara Berry

Joie Barrington

Pat Billings

Jack Bell

Margaret Blankenship

Jim Bement

Sheila Boehm

Joe Berg

Peggy Boyd

Bob Bernard

Sally Boyden

Leonard Birch

Sue Brantley

Ed Blessing

Joan Breiner

Jon Bogaert

Pat Brennan

Gene Brooks

Shannon Brown

David Brown

Mary Burns

John Brown

Sylvia Buse

Charles Buck

Marlene Campbell

Dan Burhans

Sally Carbis

Gary Burnside

Linda Carl

Jay Byers

Betty Carter

Ronnie Callan

Nickie Cattell

Wallace Callaway

Isabel Caudillo

Bill Camp

Janet Chase

Jim Cardwell

Mary Annette Clever

Duane Carter

Miriam Congdon

Bruce Cavanaugh

Carol Couture

Alvin Chambers

June Cox

Bob Christian

Anna Marie DeTate

Stephen Clarkson

Joyce Di Sabatino

Jim Cline

Claire Dugan

Bob Coates

Janet Durran

Mickey Cooper

Bobbie Eardley

Harry Collins

Laurel Eckelberry

Jack Colonell

Marlene Evens

Edward Covert

Gail Foley

Bill Courval

Jo Ann Fox

Jack Cunningham

Joan Frank

Kent Dau

Ruth Fraizer

John Davis

Sandra Frickert

Ted Dickard

Shelly Friesinger

Ronnie Dumas

Yvonne Gardner

Jan Eaton

Joyce Gates

Carl England

Ethel Geary

Bill Epps

Toni Gelardi

Paul Fabbri

Mary Gerard

Denny Ferguson

Margaret Giles

Archie Fox

Eva Glaze

Bob France

Corrine Graham

Bill Francis

Donna Hardesty

Jim Francis

Janice Havach

Donald Garoutte

Ann Hawkins

Garry Graney

Margaret Hayden

Earl Gildea

Beverly Hayes

Bob Gonzales

Enid Hill

Dick Greer

Dee Jenkins

Bradley Hamilton

Carol Jumblatt

Richard Harvey

Nancy Keller

Ray Harvick

Vicki Kent

Ronnie Hasha

Marta Kern

George Houghton

Joanne Killough

Paul Higley

Janie Kimball

John Hinds

Joan Kissinger

Roger Huknke

Joyce Klein

Bob Jackson

Diane Klem

Jim Jacobson

Lindsay Krebs

David Jarvis

Lynn Langdale

Bob Jackson

Joyce Lesher

Rodney Johnson

Glenda Lewis

Dick Kangas

Carole Louden

John Kerns

Carmen Lucas

Richard King

Su Lucas

Bill Klein

Linda Luhman

Charles Lambert

Pat Manley

Robert Lambert

Arlene Mason

Larry Lanning

Sandra McGregor

Walter Laurie

Margaret McIntosh

Bill Lemons

Barbara McKusick

Jay Lynch

Dolores McLaughlin

Ed Magee

Lois Messer

Pat Marsh

Marilyn Michuda

Harry Martinez

Barbara Miles

Carl Mazzio

Ann Millikan

Roger McCollough

Christine Mills

Stephen Clark

Pat Mitten

Jim McGowan

Marlene Mitton

Larry McHarg

Kay Mogan

Michael Merchant

Carolyn Moore

Paul Merkowitz

Elaine Moore

Robert Miles

Terry Moore

Russell Miller

Charlotte Mortensen

Don Mills

Shirley Mosley

Danny Morris

Kathryn Munch

Bruce Mullis

Silvia Newton

Joe Ortega

Wilma Jean Norman

Ronald Parke

Denny Ogden

Nate Parrish

Gay Overdeer

Bob Patchin

Jacqueline Parker

Robert Pena

Jane Partch

William Pratt

Gail Patterson

Bob Ratcliffe

Coleen Perkinson

Loreta Phillips

Buddy Resh

Janet Prince

Robert Row

Rosemary Radford

Jim Ruddell

Foy Ramsey

Bob Rule

Shirley Read

Joe Russell

Beverly Reed

Robert Salcido

Margaret Reynolds

Grady Sanderson

Cynthia Robinson

John Sandys

Jill Robinson

Frank Santa Cruz

Jacqueline Rose

Lauro Saraspe

Marlene Rundle

Vernan Scott

Marjore Runkle

Lawrence Schiller

Judy Sabados

Bill Scholfield

Alice Sackett

Jerry Scholl

Alice Sauman

Frank Shabo

Donna Saupe

Dave Sherlock

Jean Scherer

William Short

Janice Sears

Dick Shouse

Joan Shorey

Bob Smith

Marilyn Simmons

Don Smith

Beverly Spade

Emil Smith

Alpha Stamps

Ian Gardner-Smith

Maureen Stockton

Leon Smith

Nada Tangway

Walter Smith

Jean Tenney

Bob Spydell

Carol Thomas

Terry Starr

Sally Thorpe

Tom Stevens

Dorothy Tomei

Joe Stimson

Gale Torbert

Loreda Tucker

Walter Stratton

Donna Turner

Jack Suess

Gloria Ulrich

Ray Taramasco

Josie Vera

Ed Thiel

Pat Vopel

Arthur Thomas

Carol Waibel

Fred Thrasher

Janet Weisman

Charlie Timms

Kay Welker

Athan Tony

Mary Wertz

Ted Townsend

Georgia Weston

Clyde Weston

Nancy Weston

Joe Tucker

Gail White

Duane Van Stelle

Sally Whiting

Vic Vlahos

Judy Whyte

Wayne Wade

Marilyn Williams

Frank Wallace

Phyllis Williams

John Walsh

Kathie Wilson

Henry Weisenberg

Nancy Wingard

George White

Rochelle Wood

Lionel Wynn

Delores Wymore

Jim Yoakum

Arlene Wynhoop

Ronald York

Sandra Ziebold

Jim Lynch

SENIOR INDEX

ROBERT LEONARD ABBOTT
Football, 10, 11
Track, 10, 11, 12
Basketball, 10
Varsity L, 10, 11
Major: Math
Future Plans: College

GARY ALBRIGHT
Track, 11, 12
Marching Band, 10, 11, 12
Class Rep., 12
Major: Science, Math, Music
Future Plans: Coast Guard

TOM ALEXANDER
Transfer from Scotland
Major: Language, Math
Future Plans: Undecided

JOHN C. ALLEY
Transfer from Berkely
Major: Math
Future: Electrical Engineer

LLOYD G. AMBURGEY
R.O.T.C., 10, 11, 12
Band, 10, 11, 12
Major: Music
Future: Army

ALBERT A'NEALS
Track, 10
C.S.F., 10
Public Speaking, 12
Major: Science, Math, Industrial Arts
Future: Minister

JO ANN ANDERSON
G.A.A., 10
Concession Chairman, 11
Junior Ball Decorations, 11
Mardi Gras Committee, 11
Senior Play, 12
Major: Commercial
Future: Work

SANDRA ART
Band, 10
Major: Commercial
Future: Jr. College

DIXIE LEE ASHENHURST
Drama Club, 12
Creative Writers, 11, 12
High Tide, 10
Senior Play Committee, 12
Major: Language, History, Math
Future: College

LEONARD RAE BABB
Transfer from Yuma, Arizona, 12
Varsity Football Manager, 12
Varsity Basketball Manager, 12
Varsity Baseball, 12
Major: History
Future: Navy

DICK BAILEY
Hi-Y, 10, 11, 12
A.S.B. President, 12
Social Committee, 10, 11
Track, 11
Major: Math
Future: College

BARBARA BARNES
Drill Team, 10, 11
Glee Club, 11
Choir, 12
A.S.B. Rep., 12
Girls' League Financial Advisor, 12
Spring Dance Committee, 12
Concessions, 12
Major: Commercial
Future: College

WILLARD DAVID BARNES
R.O.T.C., 10, 11, 12
Band, 10, 11, 12
Major: Math
Future: Army

JOIE BARRINGTON
Varsity Baseball, 11, 12
Varsity Basketball, 11, 12
Varsity Football, 12
Hi-Y, 10, 11, 12
Varsity L, 11, 12
Major: Math, History
Future: College

JANE BEAM
Band, 10, 11, 12
Major: Music
Future: Dancing Teacher

MILLIE BEARRUP
Social Committee, 11, 12
Junor Ball, 11
Red Cross Rep., 12
Junior Class Rep., 11
Senior Prom, 12
Annual Staff, 12
Senior Play, 12
Major: Commercial
Future: College

JACK BELL
Football, 10, 11, 12
Choir, 10, 11
Baseball, 12
Varsity L, 12
Hi-Y, Chaplain, 12
Major: History
Future: Air Force

JAMES BEMENT
Major: Industrial Arts
Future: Marines

SHIRLEY BEQUETTE
Drill Team, 10
Drum Corps Lt., 11
Annual Staff, 12
Choir, 12
Major: Commercial
Future: Cosmotologist

LAVONNE BERD
Annual Staff, 12
Cards and Announcements Chairman, 12
Senior Play, 12
Creative Writing Club, 12
Modern Dancing, 11, 12
Glee Club, 10, 11
Major: History
Future: Business College, Marriage

JOE BERG
Major: Industrial Arts
Future: Work

BOB BERNARD
Major: Art
Future: College

BARBARA BERRY
Band Majorette, 10
Choir, 11, 12
Major: Commercial
Future: Marriage

LEONARD BIRCH
Golf, 11, 12
Band, 10, 11, 12
Basketball, 10
Major: Science, Music
Future: College

MARGARET HOPE BLANKENSHIP
Choir, 10, 12
Major: Music
Future: Marriage

ED BLESSING
Varsity Cross Country, 10, 11, 12
Band, 10
Varsity L, 11, 12
Track, 10, 11, 12
R.O.T.C., 10
Major: Industrial Arts
Future: Work

SHEILA BOEHM
Transfer from Santa Monica, 12
Science Club, 12
G.A.A, 12
C.S.F., 12, Banquet Chairman, 12 President, 12, Life Member
Senior Council Rep., 12
Major: Math, Science
Future: Teacher

JON R. BOGAERT
R.O.T.C., 10, 11, 12
Major: Math, Industrial Arts
Future: College

CHERIE DIANE BOULTON
Major: History
Future: Business School

PEGGIE LORAINE BOYD
Drill Team, 10, Majorette, 11
Class Vice-President, 11
1st Princess Jr. Ball, 11
R.O.T.C. Queen, 11
Head Cheerleader, 12
R.O.T.C. Attendant, 12
Home-Coming Princess, 12
Mariners, 12
A.S.B. Rep., 11
Annual Staff
Major: Commercial, History
Future: College

SALLY BOYDEN
Drill Team, 10, 11, 12
G.A.A., 11, 12, Historian, 12
Major: Commercial
Future: College

SUE BRANTLEY
Drill Team, 10, Majorette, 11, Flagtwirler, 12
Junior Ball, 11
Class Rep., 10
Social Committee, 12
Major: Math, History, Art
Scarlet and Black Committee, 12
Future: College

JOAN BREINER
Sophomore Rep. Girls' League, 10
G.A.A., 10, 11
Glee Club, 11
Modern Dance, 11, 12
Major: History
Future: Work

PATRICIA BRENNAN
Transfer from Massachusetts, 11
Christmas Committee, 12
March Dance Committee, 12
Senior Play Committee, 12
Graduation Committee, 12
Modern Dance, 12
Major: Commercial, History
Future: Commercial School

ED BROCK
Major: Math
Future: Coast Guard

GENE BROOKS
J. V. Football, 10, 11
Varsity Baseball Manager, 11
Varsity Football, 12
Hi-Y, 12
Varsity L, 11
Major: History
Future: College

DAVID BROWN
Choir, 10, 12
Major: Commercial
Future: Retail Grocery Business

JOHN BROWN
Varsity Football, 10, 11, 12
Hi-Y, 11, 12
Varsity L, 11, 12
Major: Industrial Arts
Future: Commercial Diver

SHANNON BROWN
Class Treasurer, 10, 11
Drill Team, 10, Flagtwirler, 11
G.A.A., 10, 12
Assembly Chairman, 11
Mariners, 11, 12, Treasurer, 12
Jr. Ball Committee, 11
Class Rep., 10, 11
Songleader, 12
Social Committee, 12
Senior Play Committee, 12
Wills and Prophecy Chairman, 12
Scarlet and Black, 12
3rd Princess Jr. Ball, 11
Major: Commercial
Future: College

JR. BRUNBERG
Major: Math
Future: College

CHARLIE BUCK
Band, 10, 11
Major: History
Future: Insurance Agent

DAN BURHANS
Basketball, 10, 11
Hi-Y, 10, 11
Creative Writers, 12
A.S.B. Rep., 10
Major: History
Future: College

MARY BURNS
Hi-Tide, 12
G.A.A., 11, 12
Concessions, 11
Major: History
Future: College

GARY BURNSIDE
Transfer from Santa Maria, 12
Radio Club, 12
Science Club, 12
Major: Science, Math
Future: Scientist

SENIOR INDEX

SYLVIA BUSE
Transfer from Illinois, 11
Junior Council, Rep., 11
Glee Club, Corresponding Secretary, 11
Annual Staff, 12
Senior Spring Dance Committee, 12
Modern Dance, 11
'53 Homecoming Queen, 12
Senior Council Rep., 12

JAY BYERS
Major: Industrial Arts
Future: Work

RONNIE CALLAN
Varsity Football, 11, 12
Varsity Baseball, 11, 12
Varsity L, 11, 12
Major: Industrial Arts
Future: Marines

WALLACE CALLAWAY
Major: Mathematics
Future: College

BILL CAMP
Rally Comm., 12
Track, 10, 11, 12
Varsity Swimming, 10
Social Committee, 10, 12
Assembly Committee, 12
Hi-Y, 11, 12
A.S.B. Rep., 12
Junior Council, 11
Annual Staff, 12, Sports Editor
Varsity L, 12
Major: Science
Future: College

MARLENE CAMPBELL
G.A.A., 12, Basketball Sports Manager
Major: Commercial
Future: College

SALLY CARBIS
Drill Team, 10, 11, 12
Annual Staff, 12
Major: Commercial
Future: Marriage

JIMMIE CARDWELL
Major: History
Future: Navy

LINDA CARL
Drill Team, 10, 11
Annual Staff, 11
Major: Language
Future: College

DUANE CARTER
Major: Industrial Arts
Future: Marriage

NICKI CATTELL
Modern Dance, 12
Girls' League, 12, Courtesy Chairman
Transfer from Los Angeles, 11
Hi-Tide, 11, 12
Drama Club, 11, 12
Senior Play, 12
Major: History
Future: College

ISABEL CAUDILLO
Pan American Club, 10
Glee Club, 10
G.A.A., 11, 12
Choir, 11
Ways and Means Comm., 12
Annual Staff, 12
A.S.B. Rep., 12
Creative Writers Club, 12
Major: Music
Future: College

BRUCE CAVANAUGH
Track, 10
Major: Industrial Arts
Future: College

ALVIN CHAMBERS
Major: Industrial Arts
Future: Work

JANET CHASE
Creative Writing Club, 11, 12
Drill Team, 11
Ways and Means Committee, 12
Major: English, History
Future: College

ROBERT CHRISTIAN
R.O.T.C., 10, 11, 12
Officers Club, 12
Drama Club, 12
Rifle Team, 11, 12
Major: History
Future: College

STEPHEN HOLT CLARKSON
Key Club, 10, 11, 12, Treasurer, 12
Basketball, 10, 11
Tennis, 10, 11, 12, Captain, 12
Creative Writers, 12
Varsity L, 10, 11, 12
Major: History, Math, Science

MARY ANNETTE CLEVER
G.A.A., 10
Major: Art
Future: College

JIM CLINE
Major: History
Future: College

BOB COATES
Choir, 11
Key Club, 12
J. V. Baseball, 10, 11
Major: Math
Future: College

HARRY COLLINS
Transfer, 12
Wrestling, 12
Swimming Team, 12
Cross Country, 12
Major: Math, Science
Future: College

JACK COLONELL
Junior Achievement, 11
Ways and Means Committee, 12
Major: Math, Science
Future: College

MIRIAM CONGDON
Transfer from Anaheim, 12
Major: History, Music
Future: College

MICKEY COOPER
Major: Industrial Arts
Future: Work

BILL COURVAL
Major: Language
Future: College

EDWARD W. COVERT
R.O.T.C. Cadet Club, 10, 11, 12
Bible Club, 10, 11
Drama Club, 12
Band, 10, 11, 12
Pan American Club, 10
Major: Language, Music
Future: College

CLARENCE CROSBY
Major: Industrial Arts
Future: Work

JACK CUNNINGHAM
Transfer from Canada, 12
Ways and Means Committee, 12
Major: History
Future: College

KENT B. DAU
C.S.F., 12
Football, 11
Key Club, 12
R.O.T.C. Officers Club, 12
Major: Math, Industrial Arts
Future: Service

ANNAMARIE DETATE
Transfer, 12
Annual Staff, 12
Hot Dog Supper Chairman, 12
Major: History
Future: College

TED DICKARD
A.S.B. Pres., 12
C.S.F., 12
Senior Dues Committee Chairman
R.O.T.C. Cadet Club, Treasurer, 11, President, 12
Key Club, 12
Rifle Team, 12
Major: Math, Science
Future: College

JOYCE DI SABATINO
Glee Club, 10
Choir, 11
Major: Commercial
Future: College

BOB DOLL
Varsity Football, 11, 12
Varsity L, 12
Major: History, Industrial Arts
Future: Work

CLAIRE DUGAN
Drill Team, 10, Majorette, 11, 12
Mariners, 12 Pres.
CSF Life Member
ASB Vice Pres, 12
ROTC Princess, 10
Drama Club, '10 Vice Pres, 11, 12
Senior Ditchday Chairman, 12
Girl's League Social Chairman 11
Major: Math, Science
Future: College

RONNIE DUMAS
JV Football, 10, Capt 11
Hi-Y 10, 11, 12
Varsity "L", 12
Varsity Football, 12
Baseball, 10,11, 12
Major: Industrial Arts
Future: College

JANET DURAN
Drill Team, 10
Glee Club, 11
Major: Homemaking
Future: Undecided

ROBERTA L. EARDLEY
Annual Staff, 10, 11
Omni-Sci, 10
Modern Dance, 11, 12
Junior Dinner Charman
Concessions, 11
Major: Commercial
Future: College

JAN EATON
Band 10, 11
Hi Tide, 12
Rally Committee, 12
Major:
Future: Air Force

LAURIE ECKELBERRY
Transferred from Arizona 11
Choir, 11
Sr. Budget Committee Chairman, 12
Major: Commercial
Future: Marriage

CARL E. ENGLUND
Varsity Baseball Manager, 11
Varsity "L", 11, 12
Major: Science, Math
Future: College

WILBERT EUGENE EPPS
Football, 10, 11, 12
Track, 10, 11, 12
Choir, 10, 11, 12
Varsity "L", 11, 12
Social Committee, 12
Kalmar, 12
Major: History, Music
Future: College

MARLENE ACKERMAN EVANS
C.S.F., 10
Major: Commercial
Future: Marriage

PAUL FABBRI
Transferred from Italy, 12
Concessions, 12
Ways and Means, 12
Future: College

DENNIS FERGUSON
Basketball, 10, 11
Varsity Golf, 10, 11, 12
Varsity L Club, 10, 11, 12
Senior Hi-Y, 11, 12
Senior Play Committee, 12
Track, 12
Major: History
Future: College

GILBERT FIERRO
Major: Industrial Arts
Future: Service

RON FILE
Basketball, 11, 12
Entered Industrial Arts Award, 12
Major: Math
Future: Engineer

GAIL MAE FOLEY
Y Teens Treas. 10
Glee Club, 10
Choir, 11, 12
Drum Corps Lt., 12
Senior Xmas Dinner Committee
Senior Breakfast Committee
Drill Team 11
Annual Staff, 11
Major: Music
Future: College

SENIOR INDEX

GYRO ARCHIE FOX
Choir, 11
La Jolla Key Club, 11
Rally Quartet, 11, 12
Major: Commercial, History
Future: Undecided

JO ANNE FOX
Glee Club, 11
Choir, 12
Concessions, 11
Major: Music
Future: College

BOB FRANCE
Transfer, 10
Varsity Football, 12
J-V Football, 10, 11
Varsity L, 12
Varsity Wrestling, 12
Major: History
Future: College

BILL FRANCIS
Major: Math
Future: Work

JOAN FRANK
Omni Sci, 10
Spanish Club, 10
GAA, 10, 11
Glee Club, 11
Annual Staff, 11
Girls League, 10, 11, 12
Drill Team, 11
Hi-Tide, 12
Ditch Day Committee
Major: Math
Future: Nurse

RUTH FRAZIER
Drill Team, 10, 12
Major: Math, Commercial
Future: Nurse

SANDRA FRICKERT
Class Representative, 11, 12
Girl's League Secretary, 11, Vice Pres., 11, Girl's Commissioner 12
Band Majorette Appren., 10, Jr. 11, Head 12
Modern Dance, 12
Chairman of Sr. Dance, 12
Chairman of Throne, 12
Major: Commercial
Future: Model

SHELLEY FRIESINGER
Transfer, 11
Major: Commercial
Future: Work

YVONNE GARDNER
Y-Teens, 10
GAA, 10, 11, 12, Cheerleader, 11
Drumcorps, 11
Majorette, 12
Annual Staff, 12
Major: Commercial, History
Future: College

DONALD GAROUTTE
Cross Country, 10
Varsity L, 10, 11,12
Major: Industrial Arts
Future: Travel

JOYCE GATES
Drill Team, 10, Lt., 11
Class Vice Pres., 10
Sec. of Class, 11
Social Chairman, 12
Mariners, 11, 12, Treas., 11, Vice Pres., 12
Mardi Gras Chairman, 11
Annual Staff, 12
Class Representative, 12
Major: Art, History
Future: College

ETHEL GEARY
Transferred, 12
Sr. Play Dir.
Major: Science, Math, Language
Future: College

TONI GELARDI
Choir, 10, 11
Xmas Dinner Chairman, 12
Hi Tide, 12
Major: History
Future: College

MARY GERARD
Drama Club, 10
Major: Art, Commercial
Future: College

EARL GILDEA
Hi-Y, 11, 12
Red Cross Rep. 11
Wrestling, 12
Rally Committee, 12
Class Rep., 10, 11
Drama Club, 11
Major: History
Future: Air Force

MARGARET GILES
Glee Club, 11
Choir, 12
Horizon Club, 12
Major: Commercial, Hm. Ec.
Future: Work, Marriage

EVA LOU GLAZE
Drill Team, 10, 11, Majorette, 12
GAA, 10, 11
Horizon Club, 10, Historian 11, Pres., 12
Major: Commercial, Math
Future: College

CORRINE GRAHAM
Transfer, 11
Glee Club, 11
Major: Home Economics
Future: House Wife

GARRY GRANEY
Jr. Varsity Football, 10
Golf Team, 10, 12
Hi-Y, 11, 12
Major: Math
Future: College

DICK GREER
Transfer, 12
Varsity Football, 12
Varsity Wrestling, 12
Major: Math, Science, History
Future: Air Force, College

PAUL GROVER
Major: Math, History, Music
Future: College

BRADLEY HAMILTON
Hi-Tide News Editor, 12
Annual Staff, 12
ROTC, 10, 11, 12
Senior Dinner Committee, 12
Quill and Scroll, 12
Senior Play Committee, 12
CSF, 12
Major: History
Future: College

KARL HANSEN
Major: History, Industrial Arts
Future: College

DONNA HARDESTY
CSF Life Member, Pres., 12
Girl's League Council, 10, 11, 12
ASB Council Ticket Auditor, 12, Treas., 12
Ways and Means Committee, 11, 12
Annual Staff, 11, Financial Editor, 12
Jr. Class Picture Co-Chairman, 11
Sr. Class Vespers Co-Chairman, 12
Mariners, 12
Sr. Play, 12
Prom Committee, 12
Major: Music, History
Future: College

SPIKE HARVEY
Football, 10, 11, 12
Basketball, 10, 11, 12
Track, 10, 11, 12
Hi-Y, 11, 12
Varsity L 11, 12
Kalmar, 12
Class Secretary, 12
Major: History, Math
Future: College

RONNIE HASHA
Key Club, 12
Rifle Team, 12
ROTC Cadet Club, 10, 11, 12
Ways and Means, 12
Major: Math, Foreign Language
Future: Engineer

JANICE HAVACH
Red Cross Rep., 10, 12
Drill Team, 10, Majorette, 11
Girl's League, 12
G.A.A., 10
ASB Secretary, 12
Major: Art
Future: College

ANN E. HAWKINS
G.A.A., 10, 12
Drill Team, 11, 12
Choir, 12
Major: Commercial, History
Future: College

MARGARET HAYDEN
Class Treasurer, 10
Creative Writing Club, 12
Bible Club, 11
Major: History
Future: Work

BEVERLY HAYES
Girls' Glee Club, 10, 11
Major: Commercial
Future: Beauty School

MICHAEL HENRY
Major: Mathematics
Future: Merchant Marine

PAUL HIGLEY
Major: Industrial Arts
Future: Air Force

ENID ANNICE HILL
G.A.A., 10, 11, 12
Concessions, 11, 12
Jr. Achievement, 11
Major: Math
Future: College

JOHN A. HINDS
Varsity Football, 11, 12
Varsity Basketball, 11, 12
Varsity L 11, 12
Kalmar, 10, 11, 12
Hi-Y, 12
Class Pres., 10 Treas., 10
Jr. Picnic Chairman, 11
Ditch Day Co-Chairman, 12
C.S.F., 11, 12
ASB Rep. at Large, 11
Boy's State, 11
Major: Science, Math
Future: College

GEORGE HOUGHTON
Drama Club, 12
Transferred Sept., 1952
Major: Math, Shop
Future: College

ROGER M. HUHNKE
ROTC Officer's Club
Major: Math, Science
Future: College

BOB JACKSON
Band, 10, 11, 12
Football, 10
Major: Math, Music
Future: College

JIM JACOBSEN
Creative Writing Club, 12
Major: Math
Future: College

RUSSEL JACOBSEN
Major: Science
Future: College

DAVID JARVIS
Basketball, 10, 11, 12
Track, 10, 11, 12
Major: Commercial
Future: Jr. College

DEE JENKINS
G.A.A., 11, 12
Concessions, 11, 12
Major: History
Future: College

RODNEY LAWRENCE JOHNSON
Film Dept. Manager, 10, 11,12
P.A. 10, 11, 12
Stage Crew Art Director, 10, 11 Mgr., 12
Major: Commercial, Industrial Arts
Future: College

CAROL JUMBLATT
Drill Team, 10, 11 Flag-Twirler 12
Glee Club 11, Historian
Girl of the Week Chairman, 12
Annual Staff, 11, 12
Junior Ball Committee, 11
Senior Prom Committee, 12
Cards and Announcements Chairman 12
Jr. Red Cross Rep. 11
Sr. Dance Committee, 12
Major: History, Art
Future: College

SENIOR INDEX

DICK KANGAS
Major: Music
Future: College

NANCY KELLER
G.A.A., 10
CSF, 10
Drum Corps, 10, 11, 12
Girls' League Council, 11, 12
ASB Council, 12
Bible Club, 11, 12
Sr. Class Dinner Chairman, 12
Concessions, 11, 12
Jr. Achievement, 11, 12
Major: Language, Science, History
Future: Orthodontist

VICKI KENT
Transferred from Bettendorf, Iowa, 12
Co-Chairman Sr. Prom, 12
Major: History
Future: College

MARTA J. KERN
Head Songleader, 12
G.A.A., 11
Class Representative, 11
Chairman Senior Pictures, 12
Chairman Sr. Pins, 12
Chairman Christmas Dinner, 12
Modern Dance, 11, 12
Major: Language, Commercial
Future: Spanish American Secretary

JON KERNS
Major: Industrial Arts
Future: College

JO ANN KILLOUGH
Girls' Glee Club, 10, 11
G.A.A., 11
Major: Commercial
Future: Business College

JANIE KIMBALL
Drill Team, 10, 11
Drama Club, 10
Jr. Sweater Co-Chairman, 11
Glee Club, 11
Choir, 12
Girls' League Sec., 12
Mariners, 12
Graduation Chairman, 12
Hi-Tide Editorial Ed., 11
Circulation Mgr., 12
ASB Vice President, 12
Major: Music
Future: College

RICHARD KING
Ways and Means, 12
Debating Team, 12
Major: Math
Future: Engineer

JOAN KISSINGER
G.A.A., 10, 11, 12
Glee Club, 10
Choir, 11, 12
CSF, 10, Drill Team, 10, 11, 12
Major: Math
Future: Jr. College

JOYCE KLEIN
Hi-Tide Business and Advertising Mgr., 10, 11, 12
Ways and Means, 12
Major: Journalism
Future: Professional Ice Skater

WILLIAM H. KLEIN
Football, 11, 12
Swimming Team, 12
Track, 11
Major: Math, History
Future: Work

DEANNE KLEM
Concessions, 12
Major: Commercial
Future: Marriage

JAY KNOWLES
Football, 10, 11, 12
Class Council, 10, 11, 12
2nd Prince Jr. Ball, 11
ASB Representative, 11
Varsity L, 12
Hi-Y 11, 12
Rally Committee, 12
Jr. Ball Committee, 11
Graduation Chairman, 12
Major: Math
Future: College

HOWARD R. LIEGL
Major: History
Future: College

KREBS LINDSAY
Drill Team, 10, 11, 12
Choir, 12
Drama Club, 12
Concessions, 12
Hostettes, 11, 12
Major: Commercial
Future: Work, Jr. College

CHARLES LAMBERT
Band, 10, 11, 12
Major: Music, Industrial Arts
Future: Undecided

LYNN LANGDALE
Hi-Tide Co-Feature Ed., 11
Social Ed., 12
Annual Staff Art Editor, 12
Class Representative, 11
Drill Team, 10, 11
Decoration Chm. Mardi Gras, 11
Social Committee Sec., 12
Jr. Council
Major: History
Future: College

LARRY LANNING
CSF, 10
Cadet Club, 10, 11, 12
Major: Math, Industrial Arts
Future: College

BILL LEMONS
Transfered from Fort Worth, Texas, 11
Key Club Pres., 12
Jr. Red Cross, 12
Major: Math
Future: College

JOYCE ANNETTE LESHER
Major: Drama
Future: Work

GLENDA LEWIS
Major: Commercial
Future: Dental Assistant

CAROLE LOUDEN
Drill Team, 10, Drum Corps, 11
Creative Writing, 12
Modern Dance, 12
Major: History, Commercial
Future: Work, Marriage

WALTER B. LOWRIE
Creative Writing Club, 12
Major: Math
Future: Work

CARMEN LUCAS
Sr. G.A.A., 10, Sports Mgr., 11, Pres., 12
Girls' League Treas., 12
Major: Art
Future: ~~Commercial Artist~~ P.E. TEACHER

SUSAN LUCAS
G.A.A., 10, 11, Treas. and Pub. Mgr., 12
Major: Art
Future: Commercial Art

LINDA LUHMAN
Hi-Tide, 10
G.A.A., 10
Creative Writing Club, 12
Major: History and Art
Future: Jr. College

JAY LYNCH
Transfer: Wash., D.C., 12
Senior Play
Key Club, 12
Ways and Means Committee, 12
CSF, 12
Major: Math, History
Future: College

ROGER McCOLLOUGH
P.A. Dept., 10, 11, 12
Stage Crew, 10, 11,12
Film Dept., 10, 11, 12
Major: Math
Future: College

CLARK McEUEN
C.S.F., 11
Boys State, 11
Key Club, 11, 12
Kalmar, 11, 12
Boys' Commissioner, 12
Varsity Football, 12
Varsity Basketball Manager. 11
Choir, 10, 11, 12
Operetta, 10
Boys' and Rally Quartet, 11, 12
Senior Play
Major: Math, Science
Future: College

JIM McGOWAN
Hi Tide, 12
Track, 10, 11, 12
Varsity "L", 12
Major: Math, Science, History
Future: College

SANDRA McGREGOR
Junior Council
Drill Team, 10, 11
Major: Commercial
Future: Work

LARRY McHARG
Transfer: Wichita, Kansas, 12
CSF, 12
Key Club, 12
Drama Club, 12
Hi-Tide, 12
Ways and Means Committee, 12
Major: Math
Future: College

MARGARET McINTOSH
Drill Team, 10
Modern Dance, 11, 12
Major: Science, Commercial
Future: College

ROBERT McKENNA
Cross Country, 12
Major: History, Industrial Arts
Future: Work

BARBARA McKUSICK
Major: History
Future: Marriage

DOLORES McLAUGHLIN
Band, 10, 11, 12
Annual Staff, 12
Ways and Means Committee, 12
Horizon Club, 11, 12
Major: Language, Music, Math
Future: Professional Dancer

ED MAGEE
Track, 10, 11, 12
Radio Club, 11
Omni-Sci, 10
Major: History, Science, Math
Future: College

BILL MAKI
Varsity Football, 11, 12
Future: College

PAT MANLEY
Mariners, Vice-Pres, 11, Pres., 12
Drill Team,10,
Majorette, 11, Head, 12
10th Grade Rep
Annual Staff, 12
Jr. Ball Co-Chairman
Jr. Red Cross, 11
Major: Commercial
Future: Work

PATRICK W. MARSH
Class President, 10
Class Rep., 10, 11
Drama Club, 10
Major: History
Future: Mercantile Buyer

HARRY W. MARTINEZ
Varsity "L," 10, 11, 12
Varsity Tennis, 11, 12
Cross Country, 10, 11, 12
Track Team, 12
Major: Science-Math
Future: College

ARLENE MASON
A.S.B.: Historian, 11
Choir: 10, Historian, 11, Treasurer, 12
Girls' League, 12
G.A.A., 10, 11
Y-Teens, 10
Concessions, 11, 12
Major: Commercial
Future: College

MICHAEL MERCHANT
Transfer, San Luis Obispo, 11
Safety Coordinator, 12
Varsity Football Mgr., 12
Annual Staff, 11
Hi-Tide, 12
Ways and Means Com., 12
Major: History
Future: Service-College

SENIOR INDEX

PAUL MERKOWITZ
Class Pres., 11
Football Mgr., 12
Track, 11
ROTC
Hi-Y, 12
Jr. Achievement, 11
Major: Math, Science
Future: College

LOIS MESSER
Class Rep., 10
Choir, 10, 11
Drill Team, 10
Hi-Tide, 12
Major: Math, Hist, Music
Future: College

MARILYN MICHUDA
Mariners, 11
Girl's Commissioner, 11
A.S.B. 10th Grade Rep.
Class Secretary, 10
Girls' League, Rep., Pres., 11
Sr. Class Rep., Gift Chm., 12
Sr. G.A.A., 10, 11, 12, Pres., 11
Major: Science, Math, Lang.
Future: College

BARBARA MILES
Mariners, 12
Assoc. Ed., Hi-Tide, 11, 12
Class V. Pres., 12
Class Rep., 10
Sweater Chm., 11
Jr. Red Cross, 11, 12
Major: Languages
Future: Travel

ROBERT MILES
Major: Industrial Arts
Future: Air Force

RUSSELL MILLER
Varsity "L," 11, 12
J. V. Football, 10, 11
Cross Country, 11, 12
Track, 10, 11, 12
Wrestling, 12
Marching Band, 11, 12
Rifle Team,12
Hi-Tide, 12
Major: Music, Math
Future: Navy

MARIAN ANN MILLIKAN
Mariners, 11
Class Treas., 10, 11
Class Rep., 10, 12
Drill Team, 10, Flagtwirler, 11
Songleader, 12
Creative Writing Club, 12
Senior Will & Prophesy Comm., 12
Ring Chm., 11
Major: History and Commercial
Future: College

CHRISTINE DANNELIA MILLS
Sr. Class Secretary
Glee Club Pres., 10
Choir, 11, Vice Pres., 12
Drill Team, 10, 11, 12
Girls' League Council, 12
Annual Staff, 12
G.A.A., 10, 11, 12
Choralettes, 11, 12
Major: History, Music
Future: Nursing

DON MILLS
Major: Science, Math, Shop
Future: College

JIM MINER
Major: Math
Future: College

PAT MITTEN
A.S.B. Treas., 12
News Editor, Hi-Tide, 12
Major: Languages
Future: College

MERLENE R. MITTON
Jr. Ball Committee
Flagtwirler, 12
Drill Team, 11
Major: Commercial
Future: Work

DON MOCERI
Varsity Football, 10, 11, 12
Track, 10, 11
Major: History
Future: College

KAY MOGAN
Drill Team, 10, 11
Creative Writers' Club, 12
Major: Math
Future: Social Service

CAROLYN MOORE
Hi-Tide, 10
Modern Dance, 11
Ways & Means Com., 12
Annual Staff, 12
Major: Commercial
Future: Jr. College

ELAINE MOORE
Sr. G.A.A., 11, 12
Major: Commercial
Future: Work

TERRY L. MOORE
C.S.F. Life Member
Class Sec'y., 10
Class Vice Pres., 11
Prom Chairman, 12
A.S.B. Historian, 12
Majorette, 11, 12
Major: Math, Science, Art
Future: S.D. State College

DANNY WARREN MORRIS
Drama Club, 12
Major: Math
Future: College

SHIRLEY MOSLEY
Mariners, 12
Class Rep., 10
G.A.A., 10, 11
Red Cross Rep., 10
Major: Commercial-History
Future: College
Social Committee, 12

BRUCE MULLIS
C.S.F., 11
Sr. Class Pres.
Varsity Football, 12
Major: Science, Math
Future: College

KATHRYN MUNSCH
Drill Team, 10, 11
Major: Commercial
Future: Work

SYLVIA NEWTON
Hi-Tide, 10
Concessions, 11
Ways and Means, 12
Senior Play
Major: Science, Language
Future: College

WILMA JEAN NORMAN
Future: Business School
G.A.A., 10
Choir, 10, 11, 12
Choralettes, 10, 11, 12
Concessions, 11, Chairman, 12
Major: Music
Future: College

DENNY OGDEN
A.S.B. Social Comm., 12
Girl's League Comm., 12
Future: Business School

JOSE ORTEGA
Basketball, 10
Baseball, 12
Concessions, 12
Choir, 12
Major: Math, Language
Future: College

RAY ORTIZ
J.V. Football, 10
ROTC, 10, 11, 12
Varsity Football, 11, 12
Major: History
Future: College

GAY OVERDEER
G.A.A. Treas., 10, 11
Vice Pres., 12
Drill Team, 10, 11, Lt. 12
Horizon Club 10,11, Pres., 12
Annual Staff, 11, Editor, 12
Choir, 11, 12
Choralettes (Glee 10), 12
Girls' League, 11, 12th Grade Rep.
Major: Music, Math
Future: College

RONALD PARKE
Cadet Club, 10, 11, 12
Major: Languages
Future: College

JACKIE PARKER
C.S.F., 10, 11
Bible Club, 11, 12
Choralettes, 11, 12
Choir, 12
Glee Club, 11
Pan American Club, 10
Major: Math, Music
Future: College

NATE PARRISH
Class Rep., 12
Creative Writing Club Pres., 12
Hi-Y, 12
Varsity Basketball, 12
Rally Committee, 12
Major: Art
Future: Travel

JANE PARTCH
C.S.F. Life Member, V.P., 12
Mariners, 12
Girls' Commissioner, 12
Girls' League, 10, 11, Pres., 12
Drill Team, 10, 11
Glee Club, 11
Sr. Vespers' Co-Chm., 12
A.S.B. Ways, Means Com., 12
Annual Staff, 11, 12
Senior Play
Major: Math, Language, History
Future: College

BOB PATCHIN
R.O.T.C., 10, 11, 12
Public Address Syst., 10, 12
Visual Aids, 10, 12
Stagecrew, 11, Ass't. Mgr., 12
Major: History
Future: Work

GAIL PATTERSON
Transferred from Mass., 11
C.S.F., 11, 12
Girls' League Treas., 12
Red Cross Rep., 12
Co-Chairman Vespers, 12
G.A.A., 11
Ways and Means Com., 12
Annual Staff, 12
Major: Math
Future: College

LEROY PAYTON
Varsity "L," 11, 12
Football Varsity 11, 12
Hi-Y, 11, 12
Varsity Wrestling, 12
Varsity Baseball, 12
Major: Industrial Arts
Future: Undecided

COLENE PERKINSON
Transferred from Arkansas
Major: Commercial
Future: Vocational School

LORETTA PHILLIPS
Transferred from Mesa, Arizona
Major: Science, Math
Future: College

BILL PRATT
C.S.F., 12
Hi-Tide, 11, Sports Ed., 12
Key Club, 12
Radio Club, 10, 11
R.O.T.C., Reg. Club, 10, 11,12
Ways and Means Committee, 12
Annual Staff, 12
Major: Math
Future: College

JANET PRINCE
Girls' League, 11, 12
Cap and Gown, Co-Chm., 12
Ways and Means Committee, 12
Annual Staff, 12
Major: Commercial
Future: College

CHARLES QUALIATO
Major: Math, Science
Future: College

SENIOR INDEX

ROSE MARY RADFORD
C.S.F., Life Member
Mariners, 12
Hi-Tide Editor, 12
Quill and Scroll, 12
French Club Pres., 12
G.A.A., 11
B.M.A. Speech Tourn., 11
Senior Play
Major: Science, Language
Future: Pomona College

FOY RAMSEY
Mariners, 12
Class Representative, 10, 11
Class Secretary, 11
Class Treasurer, 12
A.S.B. Social Committee Sec., 11
Girls' League Rep., 11
Drill Team, 10
Flagtwirler, 11, Head Flagtwirler, 12
Major: Commercial
Future: Secretarial Work

BOB RATCLIFFE
Track, 10
Swimming, 10
Major: Math
Future: College

SHIRLEY READ
Band, 10, 11, 12
Major: Music, Commercial
Future: Professional ice-skater

BEVERELY REED
Major: History
Future: Marriage

BUDDY RESH
Track, 10, 11
Major: Architectural Drawing
Future: Architect, College

MARGARET REYNOLDS
Transfer, West Virginia
Major: Social Studies

DAN RIGOLI
A.S.B. Ways and Means Committee, 12
Major: History, Math
Future: College

CYNTHIA ROBINSON
Transfer, Houston, Texas
Red Cross Rep. 11
Drill Team, 11, 12
Annual Staff, 12
Major: History
Future: Waves

JILL ROBINSON
Jr. Red Cross Council, 11, 12
Major: Math, History, Language, Commercial
Future: Travel through Europe

JACQUELINE ROSE
Red Cross Council, 10, 11, 12
Drill Team, 10, 11, 12
Major: History, Math
Future: College

ROBERT L. ROW
Varsity Football, 11, 12
Varsity Track, 10, 11, 12
Varsity Wrestling, 12
Choir, 10, 11, 12
Rally and Boys' Quartet, 11, 12
Major: Math, Music
Future: Business

BOB RULE
Football, 10, 11
Major: Math

MARLENE RUNDLE
Drill Team, 10, 11
Majorette, 12
Major: Commercial
Future: Marriage

MARJORIE RUNKLE
Major: Homemaking
Future: Marriage

JOE ALLEN RUSSELL
Major: Industrial Arts
Future: College

NANCY GENELL RUSSELL
Major: Homemaking, History
Future: Modeling School

JUDY SABADOS
A.S.B. Rep., 12
Drill Team, 10
Hi-Tide Staff, 12
A.S.B. Ways and Means Committee
Creative Writers Club, 11, 12
Concessions, 11
Jr. Red Cross, 10
Major: Languages
Future: College

ALICE SACKETT
Major: Homemaking
Future: Work

ROBERT SALCIDO
"B" Basketball, 11, 12
Varsity "L," 12
Hi-Y, 11, 12
Class Pres., 12
Major: History, Math
Future: College

GRADY SANDERSON
Band, 10, 11
R.O.T.C., 10, 11, 12
Major: History
Future: College

JOHN SANDYS
Hi-Y, 11, 12
Varsity Tennis, 10, 11, 12
Major: Math, Music
Future: College

LAURO SARASPE
J-V Football, 10
Varsity Football, 11, 12
Hi-Y, 11, 12
Varsity "L," 11, 12, Pres.
Captain Football Team, 12

ALICE SAUMON
Major: Homemaking
Future: Work

DONNA ELAINE SAUPE
Senior Play Committee
Senior Class Representative
Major: Commercial
Future: Ice Follies

JEAN SCHERER
G.A.A., 10, 11
Y-Teens, 10
Ways and Means Committee, 12
Major: Commercial
Future: Ice Follies

LAWRENCE JULIAN SCHILLER
Annual Staff, 11, 12
Varsity Tennis, 11, 12
Debate Team, 12
Hi-Tide, 11, 12
Photography Club, 12
Senior Play
Major: Math, Photography
Future: College

WILLIAM T. SCHOLFIELD
R.O.T.C., 11, 12
Senior Paly Committee
Senior Play Director
Concessions, 11, 12
Major: History
Future: College

JERRY SCHOLL
Cadet Club, 10, 11, 12
Major: Language, Industrial Arts
Future: Service

VERNON SCOTT
Major: History
Future: College

JOHN SELLERS
Senior Play
Major: Industrial Arts
Future: Coast Guard

FRANK SHABO
Major: Industrial Arts
Future: College

JANICE SEARS
Omni-Sci, 10
G.A.A., 11
Hi-Tide, 11
French Club, 12
Senior Play Committee, 12
Ways and Means Committee, 12
Drama Club, 12
Major: Math, History, Science
Future: College

DAVE SHERLOCK
R.O.T.C., 10, 11, 12
R.O.T.C. Rifle Team, 12
Red Cross Rep., 12
Major: Math, Science
Future: College

JOAN SHOREY
Transfer, Lee, Maine, 12
Drama Club, 12
Senior Play
Major: Commercial
Future: College

WILLIAM LARMON SHORT
French Club, 12
Major: History
Future: College

DICK SHOUSE
Omni-Sci, 11
Class Representative, 11
Red Cross Representative, 11
Ways and Means Committee, 12
Annual Staff, 12
Choir, 12
Rally Quartet, 12
Key Club Vice-Pres., Pres., 12
C.S.F. Treas., 12
Major: History
Future: College

MARILYN JOANNE SIMMONS
Drum Corps, 10, 11
Major: Commercial
Future: Marriage

BOB SMITH
Transfer, Kansas City, Missouri, 12
Major: History, Industrial Arts
Future: College

DON SMITH
Varsity Cross Country, 11, 12
Varsity Track, 11, 12
Major: History
Future: College

EMIL SMITH
Major: Industrial Arts
Future: Service

LEON SMITH
Class Council, 10
President, 11, Vice-Pres., 12
J-V Football, 10
Varsity Football, 11, 12
Varsity "L", 11, 12
Hi-Y, 11, 12
Major: Math, Industrial Arts
Future: College

WALTER SMITH
Omni-Sci, 10, 11, 12, Pres., 11
Junior Achievement, 11
Cadet Club, 10, 11, 12
Senior Play Committee Chairman
Drama Club, 12
R.O.T.C., 10,11, Officers' Club 12
C.S.F., 12
Senior Play
Major: Science, Math, Language
Future: College

BEVERLY SPADE
Choir, 10, 11, 12
Drama Club, 10
Major: History
Future: College

BOB SPYDELL
Hi-Y, 12
Major: Math, History
Future: College

ALPHA STAMPS
Speech Contests, 11, 12
Major: History, Art
Future:

TERRENCE E. STARR
Assembly Committee, 12
Senior Dance Chairman
Rally Committee, 12
Major: History
Future: College

SENIOR INDEX

TOM STEVENS
Track, 10, 11, 12
Cross Country, 10, 11
Varsity "L," 11, 12
Major: Math
Future: Uncertain

JOE STIMSON
Quill and Scroll, 12
Transfer, Ogden Utah, 12
Major: Industrial Arts
Future: Service, College

MAUREEN STOCKTON
Red Cross Rep., 10
Major: Commercial
Future: College

WALTER STRATTON
Major: Math
Future: College

GEORGE (JACK) SUESS
Major: Industrial Arts
Future: College, Service

NADA TANGWAY
Girls' League Council, 11, 12
Annual Staff, 11, Co-Editor, 12
Drill Team, 11
Drum Corps Captain, 12
Choir, 12
Pr. Committee, 12
Sr. Play Committee, 12
Senior Breakfast Co-Chairman
Ways and Means Committee, 12
Major: Science, Math
Future: College

RAY TARAMASCO
"B" Basketball, 11, 12
Major: Industrial Arts
Future: College

JEAN LOUISE TENNEY
G.A.A. 11, 12
Major: Language
Future: College

ARTHUR JOSEPH THOMAS
Band, 11, Drum Major, 12
Drama Club, 12
Senior Play Committee
R.O.T.C., 10, 11, Officers Club 12
Major: Music, Commercial
Future: College

CAROL ANN THOMAS
Drill Team, 10
Gleen Club, 11
Major: Commercial
Future: Work

BRYAN THOMSON
Transfer, Edinburgh, Scotland, 11
Major: English
Future: College

DICK THORSON
J-V Football, 10
J-V Baseball, 10
Varsity Football, 11, 12
Varsity Baseball, 11, 12
Varsity "L," 11, 12
Senior Council
Major: Math, History
Future: College

FRED THRASHER
Drama Club Treas., 12
Major: Math
Future: Work

CHARLES (BING) TIMMS
Major: Industrial Arts
Future: College

DOROTHY TOMEI
Drill Team 10, Flagtwirler, 11
Glee Club Treas., 10
Song Leader, 12
Mariners, 12
Choir Sec., 12
Major: Music, History
Future: College

GALE MYRA TORBERT
C.S.F., 11, Sec., 12
Jr. Ball Co-Chairman
Ways and Means Committee, 12
Senior Breakfast Co-Chairman
Drill Team, 11
Annual Staff, 12
Assembly Committee, Sec. 12
Girls League Council, 12
ASB Ticket Auditor, 12
Major: Science, Math
Future: College

LOREDA TUCKER
Transfer, 11
Major: Commercial
Future: Work

ROBERT TYE
Major:
Future: Work

GLORIA ULRICH
Drill Team 10, 11, Capt., 12
R.O.T.C. Queen, 12
Jr. Ball Queen
Homecoming Attendant, 12
Social Comittee, 10, 11
Junior Class Council
ASB Representative, 11
Major: Commercial, History
Future: College

DUANE VAN STELLE
R.O.T.C., 11, 12
Band, 10,11, 12
Bible Club Vice-Pres., 12
Major: Music
Future: College

JOSIE VERA
G.A.A., 11, Sec., Vice-Pres., 12
A.S.B. Rep., 11
Girls' League Council, 12
Modern Dance Club, 11
Major: Commercial
Future: College

VIC VLAHOS
Major: Industrial Arts
Future: Work

PAT VOEPEL
G.A.A., 11, 12
Hostettes, 11, 12
Major: History
Future: Marriage

CAROL WAIBEL
G.A.A., 11, 12
Major: Commercial
Future: College

FRANK WALLACE
Basketball, 11, 12
Football, 10
R.O.T.C., 10, 11
Track, 11
Major: Math
Future: Navy

JOHN WALSH
Track, 10, 11, 12
Major: Science, Math, Language
Future: College

HENRY WEISENBERG
Debate Team, 12
Major: History, Science
Future: Undecided

JANET WEISMAN
G.A.A., 10, Cheerleader, 11
Drill Team, 11, 12
Major: Commercial
Future: Air Force

KAY LARUE WELDER
Ways and Means Committee, 12
A.S.B. Rep., 12
Senior Play Committee
Cap and Gown Co-Chairman, 12
Annual Staff, 12
Major: Commercial
Future: College

MARY WERTZ
G.A.A., 10, 11, Head Manager, 12
Drill Team, 10, 11
Annual Staff, 11, 12
Choir, 12
Horizon Club, 11, 12 Treas.
Ways and Means Committee, 12
Major: Math, History, Language
Future: College

CLYDE WESTON
Key Club, 11, 12
Varsity Golf, 11, 12
Major: Math
Future: College

NANCY J. WESTON
Drill Team, 10, 11
Head Rope Twirler, 12
Red Cross Rep., 11
G.A.A., 12
Major: Commercial
Future: Marriage

GAIL WHITE
Major: Art
Future: College

GEORGE WHITE
Track, 10, 11
Drama Club, 12
Ways and Means Committee, 12
Senior Play Committee
Major: History
Future: Service

SALLY WHITING
Drill Team, 11
Choir Historian, 11, 12
Red Cross Rep., 12
Annual Staff, 12
Major: Music
Future: College

JUDY WHYTE
Choir, 10, 11, 12
Annual Staff, 12
Ways and Means Committee, 12
Major: Music
Future: College

MARILYN WILLIAMS
G.A.A., 10, 11, 12, Sec.
Drill Team, 10, 11, Rope Twirler 12
Hostettes, 11, 12
Choir, 11, 12
Annual Staff, 12

PHYLLIS ANNE WILLIAMS
Major: Language
Future: College

KATHY WILSON
Band, 10, 11, 12
Bible Club, 10, 11, 12
Pan-American Club, 10
Major: Language, Music, History
Future: College

NANCY WINGARD
Major: Commercial
Future: Work

ROCELLE A. WOOD
Annual Staff, 12
Glee Club, 12
Drill Team, 11
Major: Commercial, Language
Future: College

DELORES WYMORE
Major: Homemaking
Future: Work

ARLENE WYNKOOP
Transfer, 12
Major: Math
Future: College

LIONEL WYNN
R.O.T.C., 10, 11, 12
Hi-Tide, 12
Major: Math, Industrial Arts
Future: Work

JIM YOAKUM
Major: Industrial Arts
Future: Marriage

RONALD YORK
Choir, 11, 12
R.O.T.C., 10, 11, 12
Major: History
Future: Work

SANDRA JEAN ZIEBOLD
Ways and Means Committee, 12
Mariners, 12
A.S.B. Rep. at Large, 12, Historian
Annual Staff, 12
Concessions Chairman, 11, 12
Drama Club, 10, 11, Sec. 12
C.S.F., 12
Senior Play
Girls' League Council, 12
Assembly Committee, 12
Major: Science, Math
Future: College

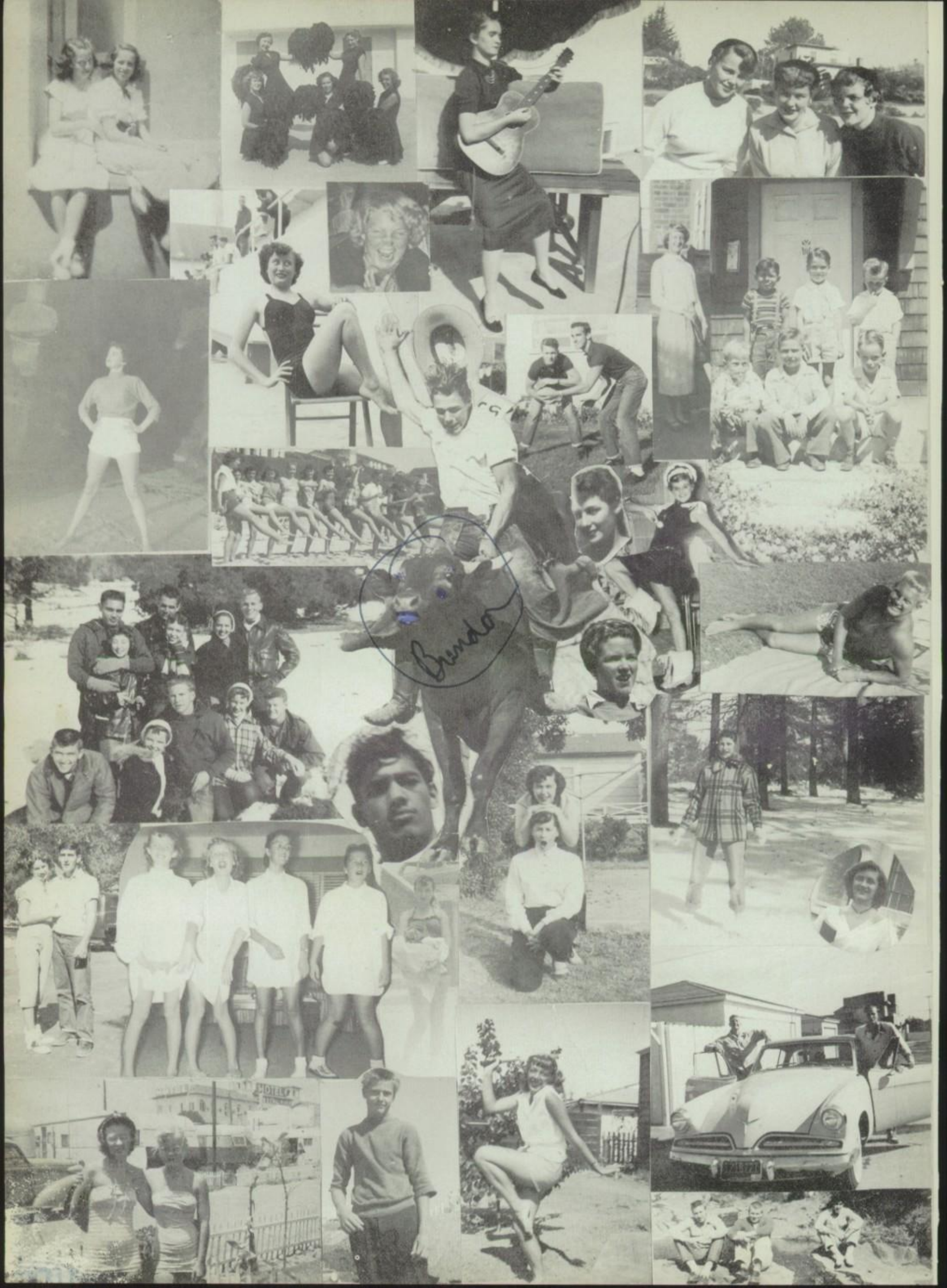

Underclassmen

To a real cute chick who I am very fond of. I'm sure you will succeed in the future with those good looks and personality. Lots of Luck with the boys. I hope to see you during the summer. I will probably see you in the Eighth Grade. Loads of Luck and all that Junk. Bonnie Bouchard

JUNIOR COUNCIL

First Row: Kate Slade, Barbara Palomares, Myrna Hijar, Peggy Duncan, Janice Roetzel, Robin Briggs. **Second Row:** Karl Huffbauer, Connie Cogswell, June Tellous, Janet Moody, Karen Vander Kar, Sandra Brooks, Barbara Bernard. **Third Row:** Jack Ritter, Anne Findlay, Jay Elliott, Spike Hicks, Fritz Zaebst, Rickey Ames.

Ricky Ames
Jane Acker
Jim Anderson
Anna Alford
Le Roy Archibeque

Judy Allen
Ben Axt
Carol Anthony
Le Roy Baldwin
Barbara Barnard

Don Baker
Skippy Barton
Pete Banks
Carolyn Bently
Louie Barnes

Robin Briggs
Carle Bender
Joan Broadhead
Ed Benson
Sandra Brooks

Donald Bethel
Claudia Brown
Barry Brodfuehrer
Marlene Bryan
Walter Brame

Patricia Buck
Richard Burns
Judy Carter
George Butcher
Pat Chiumino

Kenny Butler
Connie Cogswell
DeWitt Cope
D'Anne Collins
Frank Castillo

Anne Marie Coulson
Conway Christensen
Carolyn Crisp
Bill Clark
Elaine Czarnecky

Joe Clayton
Ruth Davis
Sam Clemmons
Glenda Dumas
Jimmy Cooper

Peggy Duncan
Robert Coye
Beth Dunham
Jack Cravens
Karen Elder

Glenn Crist
Sheila Elks
Bernie Dal Mazzo
Rosemary Eilers
George Davis

Pat Einolander
Robert Davis
Vera Epps
Harold Deacon
Norma Ganter

Bob Dickau
Sue Gehring
Robert Dillard
Sharon Golem
Jay Elliott

Laura Greer
Roger English
Christy Greim
Douglas Eyres
Anne Findlay

Frank Gardner
Charlotte Foley
Laure George
Gladys France
Burwell Gooch

Tanya Freeman
Melvin Fielding
Susie Gooch
John Fields
Julie Hanson

Robert Fisher
Nancy Hanson
Bob Forbes
Carolyn Haines
Tommy Getz

Shirley Harris
Don Griffiths
Gladys Hernandez
Karl Hansen
Odette Hernandez

Art Haworth
Myrna Hijar
Harold Health
Catherine Holloway
Mike Henry

Linda Hooper
Spike Hicks
Junstine Houshar
David Hobbs
Joan Hurbert

John Hough
Janice Jessup
Terry Hughes
Shirley Jones
Karl Hufbauer

Linda Kingery
David Inman
Peggy Kirk
Eddie Jaynes
Mavis Knight

Larry Jones
Sonya Koski
Dave Jordan
Kathleen Lambrecht
Mike Keller

Donna Ladd
Kenny Kent
Betty Lank
Herbery Kierulff
Valerie Love

Wayne King
Nancy Magnussen
Warren Kirkwood
Vivian Maldonado
Bill Light

Rowena Mann
David Lind
Helen Manwaring
Roger Lord
Jody Martin

Don Maidens
Charlene Matteson
Louie Martinez
Nancy McConnaughey
Terry Milligan

Shiela McMahon
Steve Morton
Dolores McMasters
Mike McClure
Pat Meers

Lewis McCallum
Pat Melbourne
Jim McCoy
Jenette Meserve
Ronald Nieley

Mona Mize
Donald Palmer
Janet Moody
John Patterson
Sharon Morley

Birk Paulson
Judie Myers
Johnny Pemberton
Hazel Nazworth
Jack Phillips

Peggy McNally
Denny Phelps
Sheila Nelson
Bobbie Plummer
Francis Nielsen

Jim Poole
Donna Mae Noll
Bill Porter
Margaret Noble
John Price

Pat Olson
Don Prince
Alice O'Neal
Art Robertson
Barbara Palomares

Wally Robertson
Elizabeth Parsons
Butch Rhoades
Pat Patterson
Jack Ritter

Marlene Paul
Harry Ryan
Jerre Penfield
Gary Sanders
Carol Perley

Joe Saraspe
Robin Phinney
Charles Sanderson
Soo Ling Quon
Bud Schwartz

Yvonne Ramos
Meredith Sessions
Shirley Raynard
Don Shed
Sharon Roberts

John Shultz
Janis Roetzell
John Sellers
Barbara Rogers
Douglas Small

Joanne Sampo
Kenny Smith
Janice Sann
Bill Sorenson
Angela Sands

Fred Stewart
Jane Senour
Ken Strong
Marlene Shaw
Viking Stjernfildt

Gay Shepard
Michal Sulprizio
Kate Slade
Jim Swanson
Kay Smith

George Swarts
Norma Smith
Jim Swarts
Jerry Smithers
Mike Sweetman

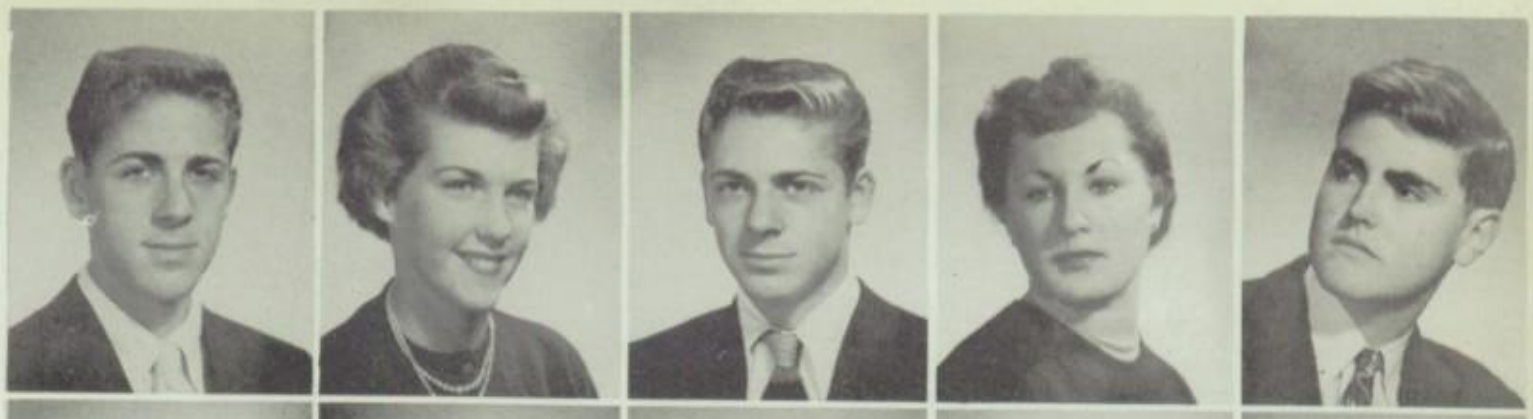

Donna Stamps
Bill Taylor
Susan Stork
Billy Taylor
Lois Steinsiek

Steve Thompson
Jaci Stewart
Bill Tunney
Jeamme Stewart
George Turner

Marilyn Stuart
Dave Tyler
Joanne Suitts
Irwin Van Hoen
Poppy Sweeny

Kenny Waldman
Mary Taramsco
John Wallace
June Tellous
Walter Walters

Jevine Tidwell
Bill Ward
Sharon Thome
Ben Warren
Gretchen Voll

Jerry Watkins
Karen Vander Kar
Eddie Webb
Wanda Waldron
John Weir

Nancy Walker
George Williams
Wanda Walls
Gerry Williams
Louise Webster

Dick Willis
Donna Whatley
Vic Wilson
Carol Wigginton
Dick Winchell

Judy Wind
Jim Wyatt
Nelda Wixom
Pat Yeager
Joyce Ypma

Fritz Zaebst
Suzanne Zemerlin
John Zamba
Sandra Zirker
John Zively

Douglas Reis
Bill Stachel
Mary Finical

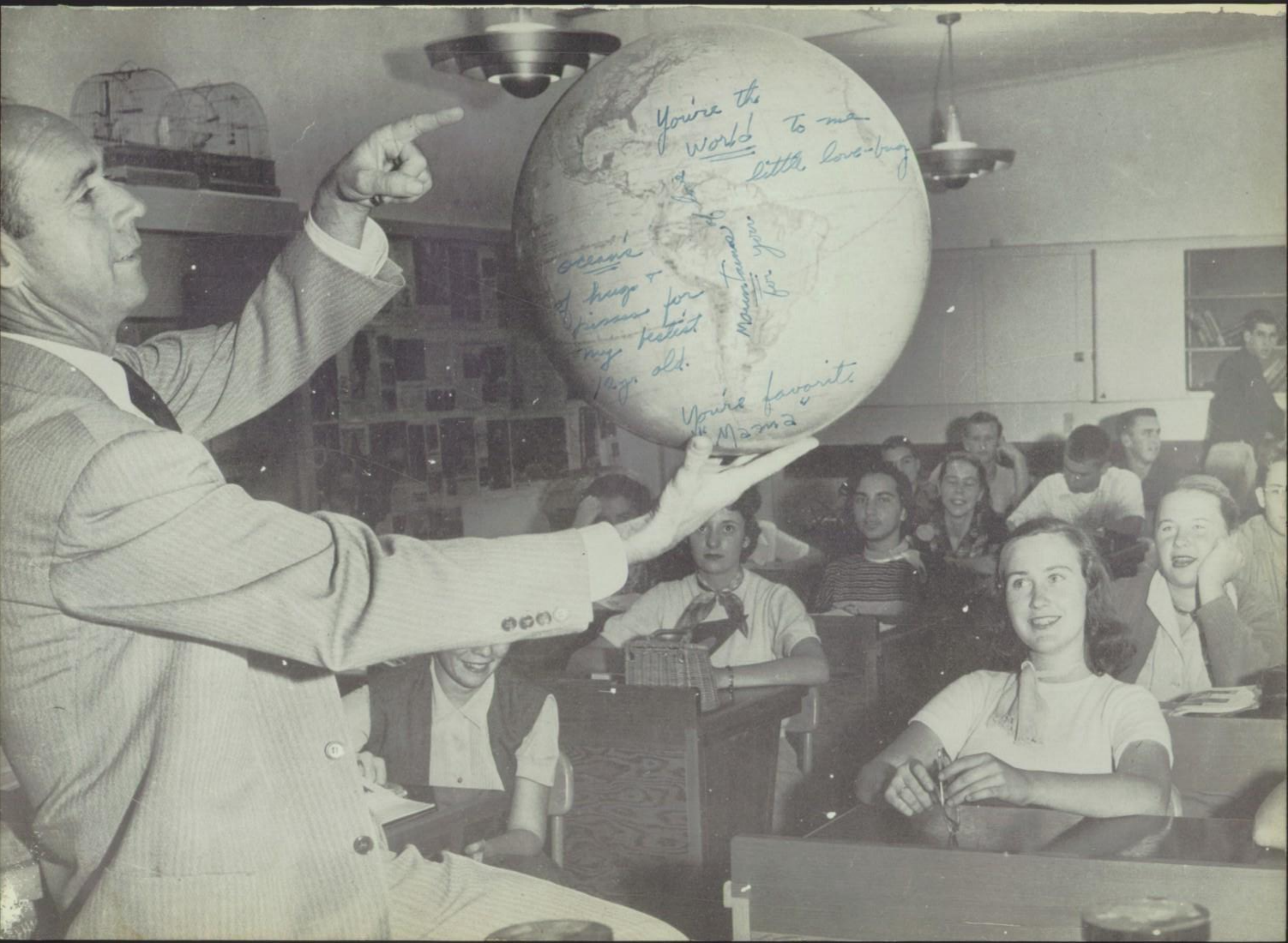
You're the world to me
little love-bug
ocean's
of hugs &
pisses for
my pestist
12 yr. old.
Mountains of
for you
You're favorite
"Mama"

SOPHOMORE COUNCIL

First Row (left to right): Mimi Chamberlain, Priscilla Lawson. **Second Row:** Carol Clark, Sue Magee. **Third Row:** Yvonne DeSelle, Marcia Des Champs, Sandy Jaques. **Fourth Row:** Cynthia Dalrymple, Terry Knoepp.

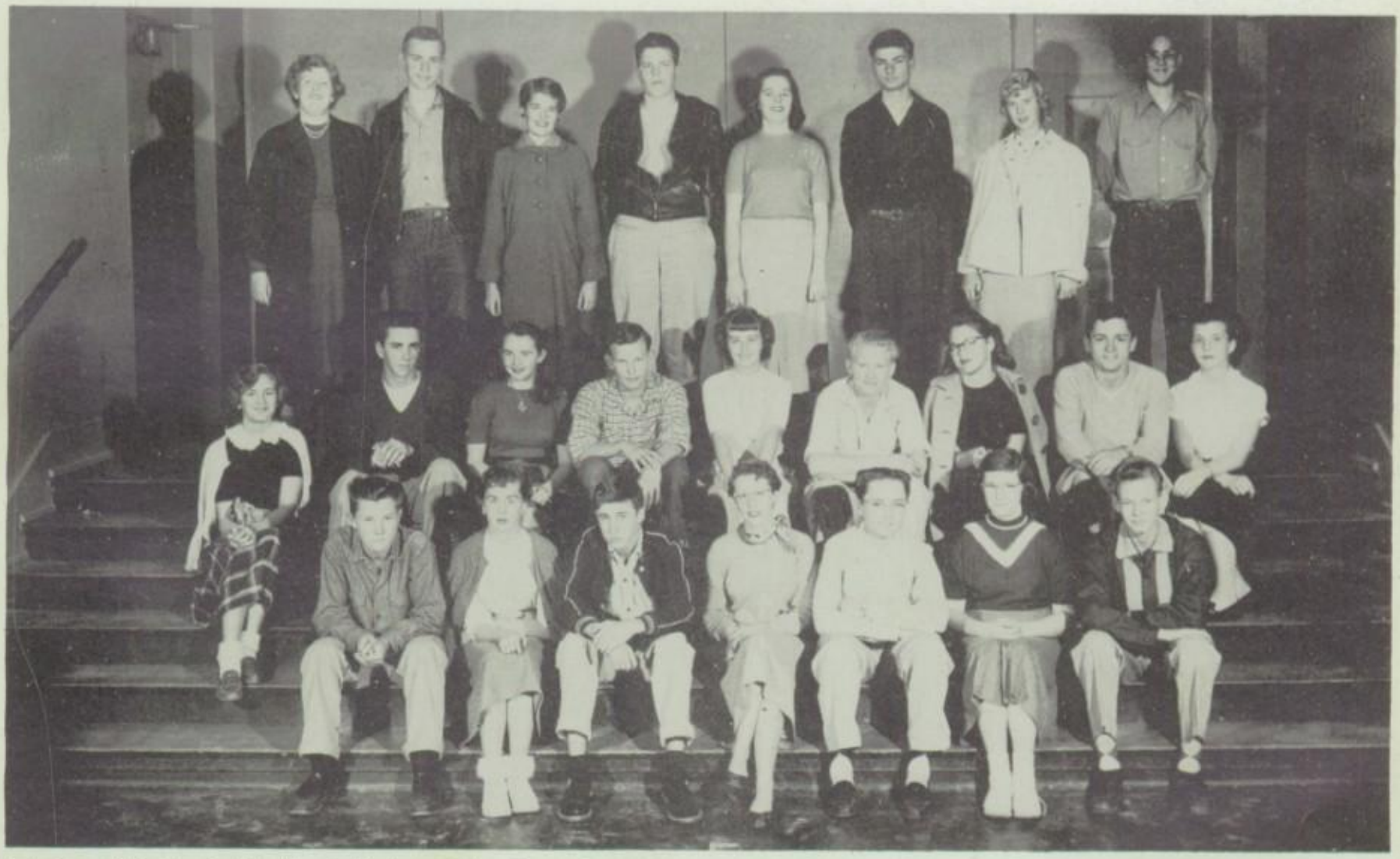

First Row (left to right): Harris Nelsen, Sally Gray, Eric Masterman, Pat Cooke, John Musselman, Sharon Congrove, David Wagstaff. **Second Row:** Melda Birch, John Harding, Suzie Angelman, Bob Bender, Pauline Enedy, Russell Eyres, Sandra Alm, David Brandt, Barbara Wakluk. **Third Row:** Pat Ruddell, Arthur Lidtke, Nancy Stevens, Cleve Pell, Julia Smith, Forest McEuen, Margaret Thompson, Norman Marlow.

Front Row (left to right): Carol Edwards, Judy Kambestad, Susan Magee, Dennis Floyd, Marcia Des Champs, Kern Kenyon, Edna Heatherington, Tony Anderson, Sally Richards, Dick Henderson, Virginia Leonard. **Middle Row:** Gay Jenkins, Glenn MacKenzie, Yvonne De Selle, Cameron Keppler, Mimi Chamberlain, Dwight Simms, Jackie Young, Steve Rearwin, Jo Anne Colcolugh, Marjo Bugley. **Third Row:** Jim Shepherd, Carol Clark, Scott Rodgers, Darlee Buchanan, Robert Howard, Priscilla Lawson, Terry Knoeppe, Jan Gilpin, Clyde Crockett, Nancy Ruckman, Joan Knight.

First Row (left to right): Sharon Wiley, Bill Wooding, Marian Wallace, John Barnes, Sally Scholfield, Dan Mancuso, Alicia Hanlen, Mike O'Morrow, Sonja Watson, Steele Lipe, Pat Dunn. **Second Row:** Cumsey Hawkins, Don Spees, Maureen Trumbull, Barbara Bateman, Mike Diffenderfer, Sara Smith, Steve Barnes, Beth Price, Jeannette Brown, Doug Darrock. **Third Row:** Jr. Jackson, Steve Ramage, Mike McCartney, Joe Copp, Glenn Baker, Loretta Maheu, Steve Riley, Ted Murphy, Cookie Taylor, Bill Johnson.

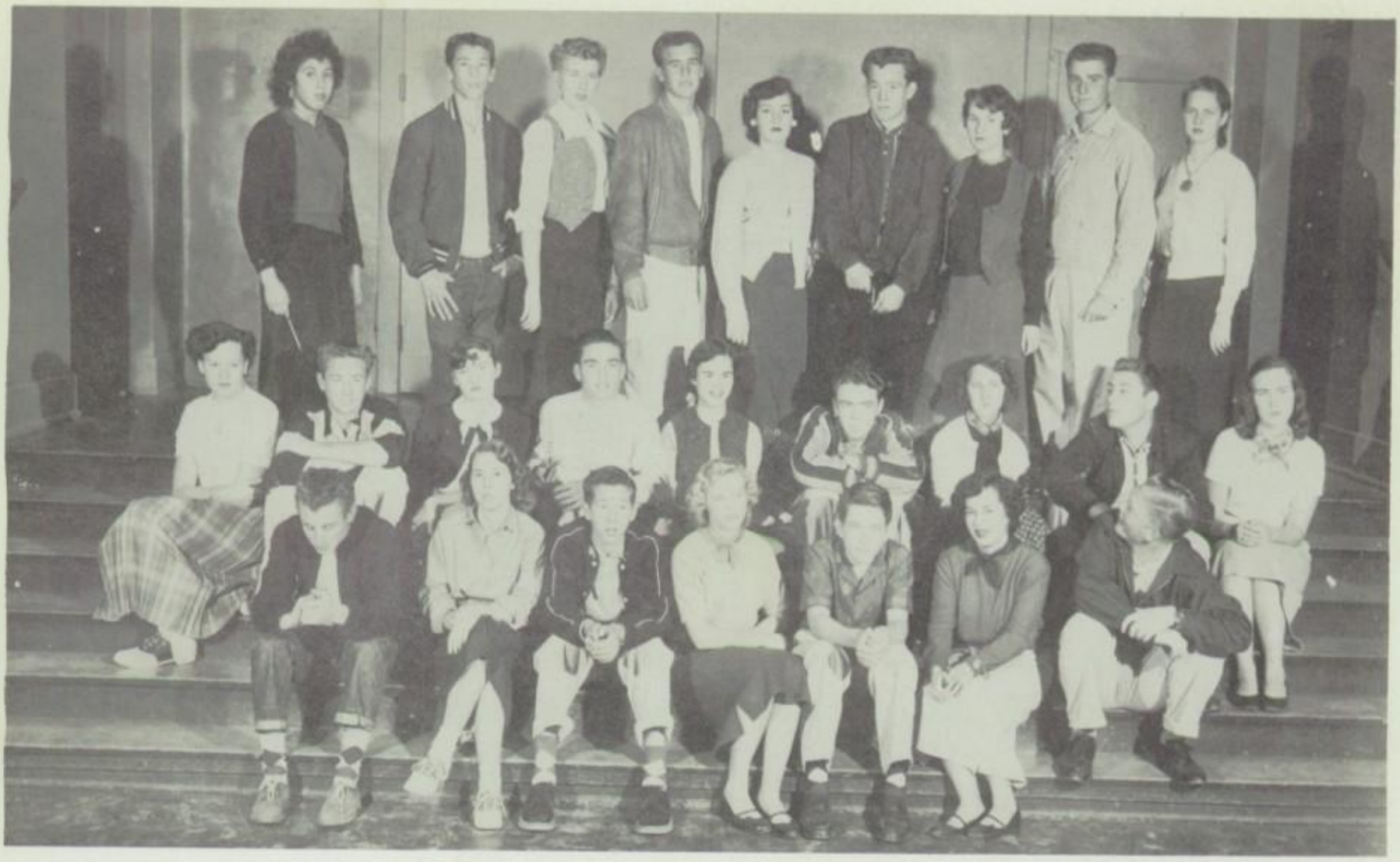

First Row (left to right): Dick English, Susie Watkins, Conrad Bissonnette, Jeanne Knox, Randall Stearnes, Marian Enedy, Phil Rodgers. **Second Row:** Betty Grasse, Tony Halstead, Bunny Reynolds, George Taylor, Nancy Johnston, Alden Thayer, Jeanne Anderson, Bill Engle, Fritzi Wineteer. **Third Row:** Fernando Rodriguez, Hugh Magee, Sue Stevens, Floyd Shuffler, Shari Frickert, Jon Swinney, Betty Jowers, Martin Schiller, Cynthia Dalrymple.

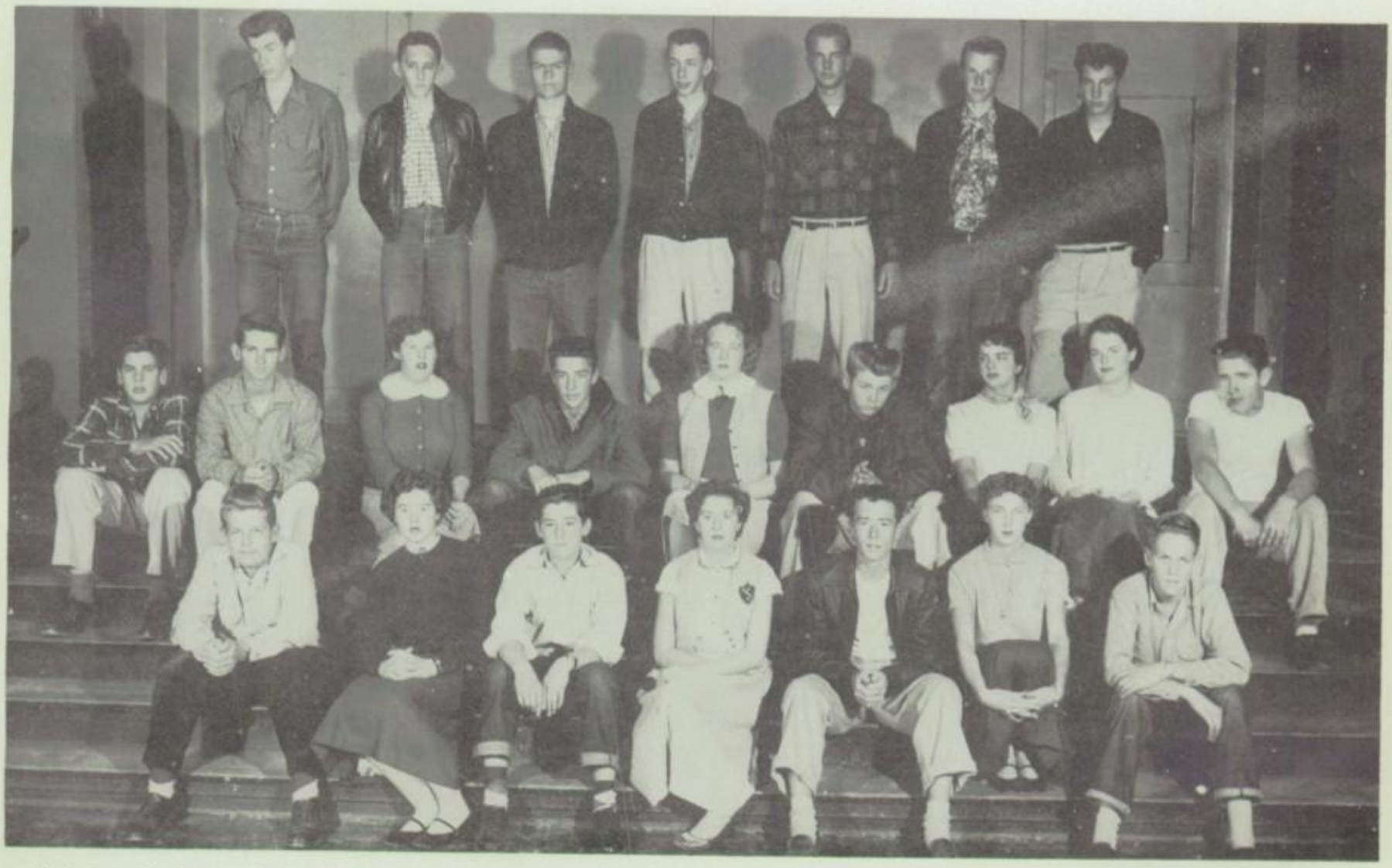

First Row (left to right): Richard Childs, Wendy Bowman, Chester Goss, Carol Ringwold, George Camp, Barbara Sawatzki, Eric Wilmurt. **Second Row:** Harold Phair, Clayton Harris, Nancy Richardson, Kent Textor, Judy McGarry, Dave Hingeley, Cindy Wikle, Pam Hamilton, Tony De Kerguelen. **Third Row:** Pete Andrews, Paul Zwalen, Bill Kelley, Merwyn Roberts, Mike Anderson, Bill Kemp, Bob Gutridge

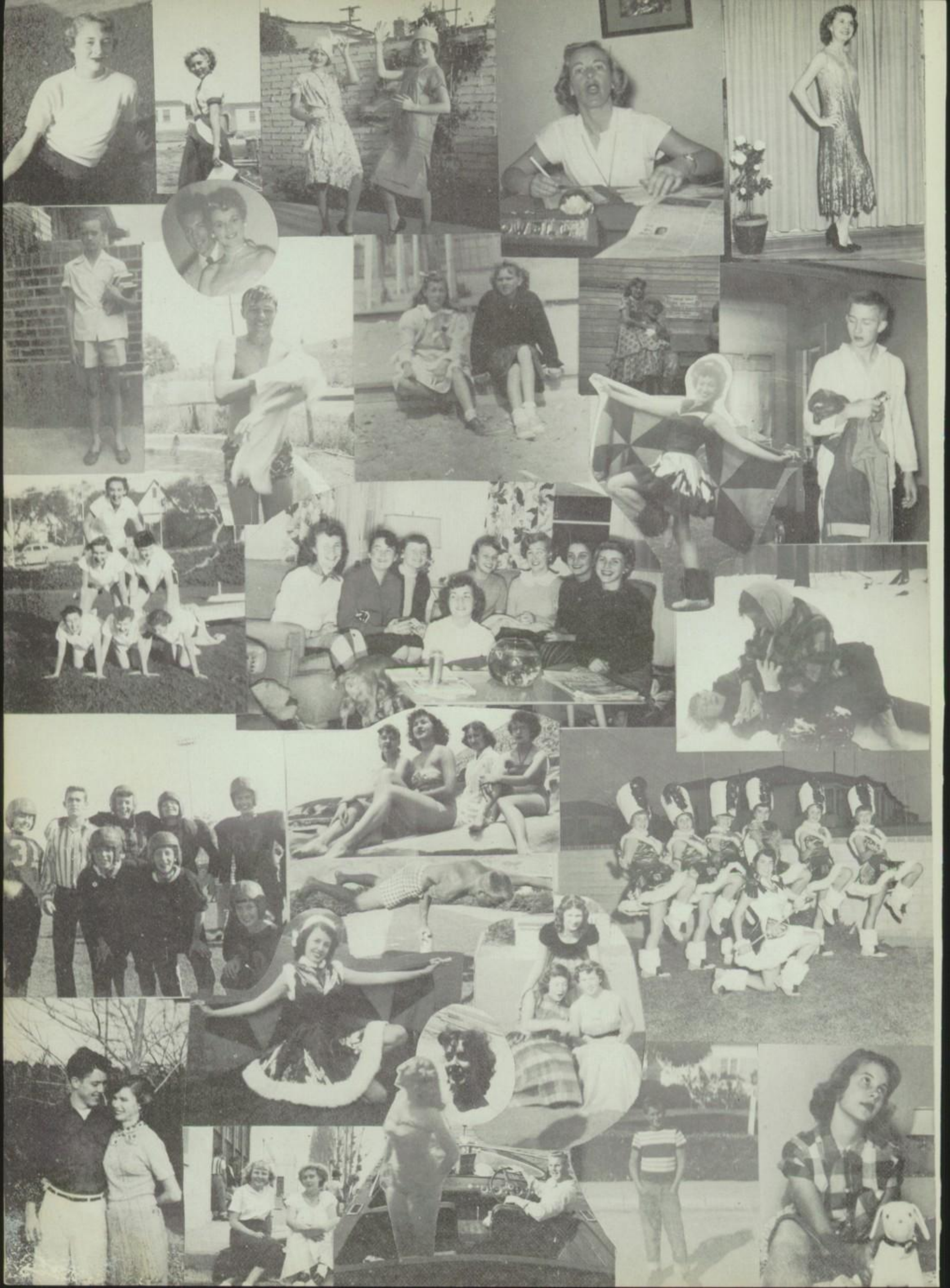

Brenda

I'll all way remember you
and all The Things you did.
I don't have to whis~~s~~ you
Lack with The boys because
you already do
have Fun This Summer
and get a good Tan
Fools

Love
ya
Carole
B

Furse

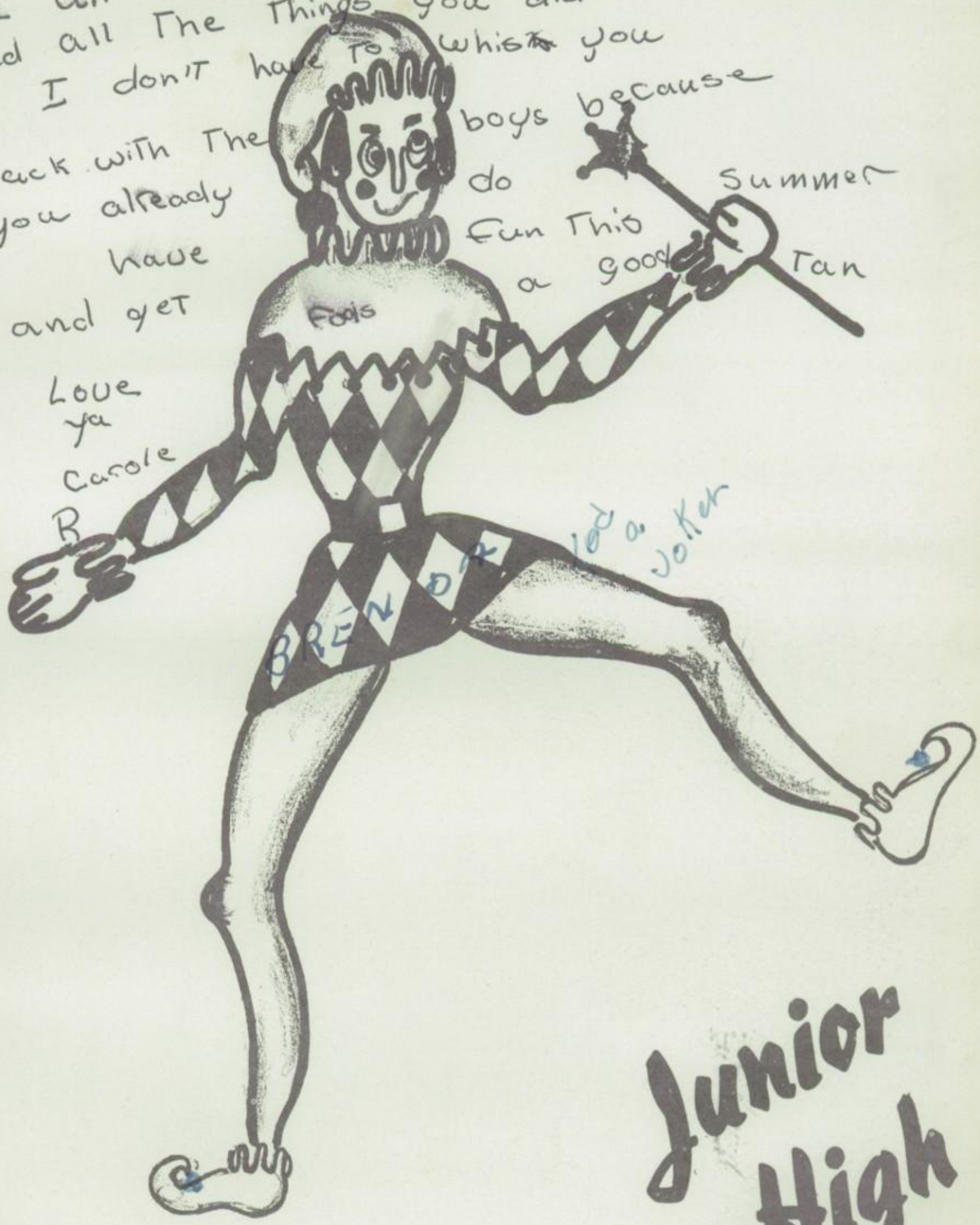

Junior High

NINTH GRADE

Valarie Davis, Jim Brown, Jerry Partch, Sharon Okey.

Row 1—Frank Hetzel, Carol Eardly, Ronnie Pond, Deanna Ritchie, Forbes Baker, Hay Cooper, Jerry Partch, Sharon Mays, Robin Purdie, Sharon Okey, Tom Morton. **Row 2**—Eddie Dreyer, Carol Jo Jenkins, Larry Williams, Sandy Gooch, Tom Patterson, Edyth Richards, Don Tomlinson, Georgia Lee, Bently Lippincott, Kathy Suran, Tom Erickson. **Row 3**—Austin Brown, Marjorie Easler, Alex Schwartzkopf, Betsey Bess, Tom Laughlin, Nancy Michuda, Jerre Dugan, Barbara Epps, Hugh Maynard, Yvonka Ondricek, Mike Cassel.

Row 1—Jim Brown, Kathleen Ferguson, Mike Mayne, Judy Mitchell, Jim Kniff, Melinda Halleman, Creighton Robinson, Ilene Braun, Kent Ziebold, Jane Maxwell, Alan Nelson. **Row 2**—Jerry Barber, Judy Ghio, Bill Perry, Sharon Clouch, Jim Robinson, Sharling Quon, Jeff Beal, Ann Nickerson, Manuel Molina, Pat Steele, Rickey Barber. **Row 3**—Chuck Annunciation, Jackie Myers, Harlen Robinson, Anne Henry, David Minick, Beverly Ball, Tuck Parker, Barbara Calvert, Charles Boone, Penny Cooper, Fred Fogg.

Row 1—Phil Bourgeois, David Holder, Janice Free, Gary Harwick, Toni Roche, Tom Piper, Torchy Thornberry, Joe Manfredi, Margo Wareberg, Dick Small, Louise Rollins, Dudley Digges, Mike Pierce. **Row 2**—John Miller, Daved Hines, Gary Hufbauer, Cynthia Glenn, Craig Joyner, Mary Koeppe, Peter Burnell, Valarie Davis, Don Gross, Felice Tobias, Bob Hickey, Judy Haines, George O'Hare, George Griffin. **Row 3**—John Adams, Marcella Relanezia, Ladd Howell, Rosalia Rodriquez, George Kenney, Janice Eyres, Bryan Reid, Judy Vining, Bob Bohn, Audrey Zowada, Walter Mann, Phyllis Shoemaker, Bob Martin, Diane Galardi.

EIGHTH GRADE

Bob Rodriguez, Buddy Petty, Mary Edwards and Kay Anderson.

To a real cute gal
hope you grow some
this summe
Love
Marcia

Row 1—Vickie Denslow, Ricky Naish, Marlene Prestwood, Richard Lee, Joan Cornwell, Alan Vezie, Barbara Covey, Robert McGary, Delia Schofield, Bobby Rakestraw. **Row 2**—Carolyn Edmans, Sharon Bostion, Bob Verharen, Marilyn Miller, Charles Cartney, Marcia Miller, Dick Olney, Anne Hinds, Larry Anderson, Emily Bramlet. **Row 3**—Judy Knight, Carolyn Barnard, Stanley Fields, Elene Smith, Bob Burns, Sharon Easler, Bill Ronaldson, Mary Williams, Sharon Wade.

Row 1—Bill Hienk, Judy Magnussen, Gordon Culbertson, Kay Anderson, John Bothwell, Jean Dohmonan, Wally Jewel, Raquel Teiada, Bill Emrick, Carol Long, Pat Yeager. **Row 2**—Ted Crowel, Lynn Clark, John Parsons, Cheryl Christenson, Ronnie Shepard, Ruth Ann Cope, Bill Snodgrass, Diane Biersting, Ronnie Sandys, Kathy Fox, Jerry Griffin. **Row 2**—Bruce Des Champs, Ellen Henry, Lee Loomis, Pat Young, Ralph Dam, Cheryl Allen, Gary Canasty, Laura Bean, Gary Clemmons, Pat Roberts, Scott McElmury.

Row 1—Hugh Buchanon, Bonnie Erskine, Pat Boil, Gretchen Vandergriff, Earl Payne, Barbara Brown, Charles Cluff, Laura Lanning, Douglas Rakestraw, Judy Catalano, Roger Lippeneatt. **Row 2**—Phil Neil, Lea Nyhard, Carl Root, Betty Smith, Bob Morrison, Sandra Bisby, Bill Gram, Carol Stuard, Percy Turner, Marilyn Maynard, Larry Chilcote. **Row 3**—Loren Grasse, Mary Edwards, Armando Rodriquez, Barbara Slade, Charles Roper, Nancy Smith, Bob Rodriquez, Dick Anderson, Michele McMains, Buddy Petty.

Row 1—Jean Mann, David Jaques, Jane Long, Clarence Murphy, Marcia Anderson, Butch Keefe, Earlene McNeil, Douglas Sherlock, Pat Wright, Henry Picket, Barbara Schnider. **Row 2**—Fred Stuard, Pat Giffen, Bill Gamal, Peggy Hollingsworth, Ralph Robely, Judy Ruddel, Kitten Flower, Kathy Pemberton, Carl Box, Jackie Vanslow, John Moore. **Row 3**—Eugen McDaniel, Barbara Jamison, David LaBelle, Joyce Callen, Paul Host, Donna Ladd, Randy Sweeny, Mindy Kenney, Raymond Taylor, Diane Berket, Scott Purdy.

SEVENTH GRADE

Left to Right—Cornelia Relanezia, Janice Haines, Brenda Halleman, Linda Graham.

A friend till the ocean wears rubber pants to keep it bottom dry
Bill Shoemaker

To cute little Kid
Best of Luck.
Kaye

Row 1 (left to right)—Judy Mote, Willa Jean Walker, Charles Hague, Margaret Williams, Telford Quon, Janet Ypma, Kenny Graham, Joanne Prestwood, Tony Whyte, Barbara Thieda, Derek Davies. **Row 2**—~~Richard Koeppe,~~ Jan Ballam, Don Burnett, Lynn Hulsizer, Glen Englund, Flora Kenney, Ronnie Prast, Marilyn Harris, Rex Camp, Florence Newton, Sharon Marshall. **Row 3**—Cornelia Relanezia, Elton Ellis, Lesley Luhman, Gary Wickham, Kathie Jacobs, Barry Mastro, Linda Graham, Bob Turner, Brenda Halleman, Joe Maxwell, Jennifer Floyd, Max Lichty.

Row 1 (left to right)—Nancy Lauderback, Alan Steiner, Julie Getz, Bill Helming, Betty Blanck, Joey Ferrara, Julie Phillips, Ronnie McConnaughey, Nancy Rupert. **Row 2**—Ricky Strauss, Sally Roberts, Karlis Veidins, Barbara Atkins, Gregory Baker, Joan Swaner, Jerry Free, Betty Ginn, Kent Albertson, Nancy Robinson, Steve Hancock. **Row 3**—Laurie McIntosh, David Gregson, Sharon Mayne, Bruce Weber, Florence Kamping, Robert Atkinson, Betty McCann, Tom Pratt, Katie Moore.

Row 1 (left to right)—Christy Swinney, Pat Shackleford, Jeanne Stone, David Fessenden, Diana Purdie, Gary Baylor, Marianna Schwarzkopf, Jack Clancy, Fredree Kenworthy. **Row 2**—Beth Taylor, Peter Sanderson, Marilyn Vollman, Frank Denman, Barbara Lahoud, Jimmy Martin, Kay Stafford, Ridgway Whittemore, Wendy Eakin. **Row 3**—Judy Seymour, Bob Kostelecky, Nancy Mitchell, Jerry Harding, Ann Collins, Billy Petty, Julie Rodgers, Bill Shoemaker, Patty Whiting.

Row 1 (left to right)—Dorothy Mae Gross, Larry Clark, Sharon Moose, Steve Sims, Leanne Hinton, Steve Eldridge, Peggy Smith, Bob Swanson, Lorna MacCollough. **Row 2**—Janice Haines, Linda Moffitt, Dick Zenger, Ginger Kelly, Douglas Randall, Diana Braun, Bob Wineteer, Jean Tyler, Pege Bent, Pat Piper, Jana Wilmurt. **Row 3**—Lynn Anteline, Raymond Russell, Sherri Halstead, Raymond Carey, Joyce Fagerstrom, David Moon, Danielle Consolin, Paul Smith, Carol Richards.

Clubs and Activities

~~To my best friend~~ To my very good girl friend (Claire)

ASB
Fall Council

Dick Bailey
President

Claire Dugan
Vice President

Clark McEuen
Boy's Commissioner

Janice Havach
Secretary

Pat Mitten
Treasurer

Sandra Ziebold
Rep. at Large

Marcia DesChamp
10th Grade Rep.

Jane Partch
Girls' Commissioner

Rosemary Radford
Hi-Tide Editor

Donna Hardesty
Ticket Auditor

Terry Moore
Historian

Nada Tangway
Annual Co-Editor

Joyce Gates
Social Chairman

Don Baker
Publicity Chairman

Gay Overdeer
Annual Co-Editor

Nancy Keller
Safety Coordinator

A S B
Spring Council

Ted Dickard
President

Janie Kimball
Vice President

Stephen McEuen
Boys' Commissioner

Janice Havach
Secretary

Donna Hardesty
Treasurer

Sandra Frickert
Girls' Commissioner

Don Prince
Rep. at Large

Claire Dugan
Publicity Chairman

Rosemary Radford
Hi-Tide Editor

Michael Merchant
Safety Coordinator

Sandra Ziebold
Historian

C. S. F.

Row 1 (left to right)—Tony Anderson, Donna Hardesty, Claudia Brown, Valerie Love, Gail Patterson, Sandy Ziebold, Sheila Boehm, Rosemary Radford, Sally Richards, Marion Wallace, Pat Dunn. **Row 2**—Terry Moore, Joan Knight, Edna Heatherington, Dennis Floyd, Steve Rearwin, Steve Clarkson, Carl Hufbauer, Pete Banks, Kern Kenyon. **Row 3**—Jane Partch, Carol Clark, Gale Torbert, Glen MacKenzie, Cameron Kepler, Jack Ritter, Irvin Van Horn. **Row 4**—Walter Smith, Terry Knoepp, Jay Lynch, Larry McHarg, Jean Tenny, Nancy Hansen, Claire Dugan, Sharon Thome, Dick Shouse, Kent Dau, Barbara Palomares, Carol Purdy, Charlotte Foley, Jim Swanson, John Hinds, Ted Dickard.

VIKING NAVIGATORS

Row 1 (left to right)—Georgia Lee, Sharon Mays, Pat Young, Judy Ruddle, Marilyn Maynard, Sharon Oakie, Beverly Ball, Pat Steele, Barbara Schneider, Yvonka Ondricek, Jackie Meyer. **Row 2**—Marilyn Harris, Leslie Luhman, Jennifer Floyd, Margaret Williams, Cathy Clark, Julie Rodgers, Mary Koeppe, Ann Henery, Carol Jo Jenkins, Lee Neyhard. **Row 3**—Marj Easler, Bruce Weber, Bruce Pinkerton, Daryl Wick, Bill Heink, Eddie Dreyer, Peggy Smith.

Row 1—Ridgeway Whitmore, Richard Strauss, Frank Denman.
Row 2—Diana Purdy, Kathy Jacobs, Linda Graham.
Row 3—Nancy Mitchell, Nancy Rupert, Kay Stafford.

C. S. F. LIFE MEMBERS

Donna Hardesty | Sheila Boehm | Terry Moore | Jane Partch | Rosemary Radford | Claire Dugan

Claire Dugan | Foy Ramsey

MARINERS

Terry Moore | Sandy Ziebold

Shirley Mosley | Donna Hardesty | Jane Partch | Rosemary Radford | Shannon Brown | Barbara Miles

Pat Manley | Sharon Thome | Janie Kimball | Dorothy Tomei | Peggie Boyd | Joyce Gates

KALMAR

1st Row—Bill Epps, Robert Salcido, Clark McEuen, Leroy Archibeque. **2nd Row**—Don Palmer, Dick Thorson, Spike Harvey.

JUNIOR RED CROSS

Mrs. Burtraw, Gail Patterson, Carol Edwards, Janice Roetzel, Leroy Archibeque, Danielle Consolin, Buddy Petty, Kent Ziebold, Sharon Easler, Cara Jo Jenkins, Roger Lord, Louise Rollins, Vic Wilson, Barbara Miles, Jackie Rose.

PHOTOGRAPHY CLUB

Row 1 (left to right)—Garry Sandford, Butch Keefe, John Adams. **Row 2**—David LaBelle, Rod Johnson, Roger McCollough.

RADIO CLUB

(Left to right) Cy Perry, K6AW; Steve Thompson, K6CAH; Tom Getz, KN6BYC; Mike Henry, W6RFD; R. J. Olsen, Adviser; Eric Wilmurt, Norman Marlow, W6SVE; Paul Zwahlen, K6ABH; Arthur Liedtke, KN6CKV; Not in picture, Bob Dillard, KN6DNR.

BOYS' FEDERATION

Row 1 (left to right)—Jim McCoy, Clark McEwen, Leroy Archibeque. **Row 2**—George O'Hare, Don Gross, Dick Small, Don Palmer, Bill Epps, Bruce Mullis, Sandy Jaques, sponser, Mr. Hankins.

DRAMA CLUB

First Row—Claire Dugan, Sally Richards, Joan Shorey, Bunny Reynolds, Sandy Ziebold, Lindsay Krebs, Phyllis McDonald, Edna Heatherington. **Second Row**—Penny Cooper, Dixie Ashenhurst, Nicki Cattell, George White, Ed Covert, Sheila McMahon, Melinda Halleman, Nancy Ruckman. **Third Row**—Walter Smith, Fred Thrasher, Sharon Mayes, Yvonka Ondricek, Danny Morris, Sharon Thome, Susie Angelman, Gretchen Voll, Jerry Dugan, Mrs. Nester.

GIRLS'
First Semester

Jane Partch | Janie Kimball | Gail Patterson | Gay Overdeer

Janet Moody | Janet Prince | Jan Gilpin | Donna Hardesty | Carol Jumblatt | Nada Tangway

JUNIOR

Josie Vera | Janice Havock

Arlene Mason | Nancy Keller

Barbara Barnes | Nancy Hansen

JUNIOR HIGH GIRLS' LEAGUE COUNCIL
FIRST SEMESTER
Barbara Slade, Michelle McMains, Marilyn Harris, Yvonke Ondricek, Ann Hinds.

LEAGUE
Second Semester

Sandy Frickert

Gail Patterson

Jan Gilpin

Carmen Lucas

Georgia Weston

Sharon Thome

Carol Jumblatt

Gay Overdeer

Christine Mills

HIGH

JUNIOR HIGH GIRLS' LEAGUE COUNCIL
SECOND SEMESTER

Betsy Bess, Leslie Luhman, Marilyn Harris, Sharon Okey, Yvonke Ondricek, Patty Roberts.

Janet Moody

Nickie Cattell

Denny Ogden

Janet Chase

Nancy Keller

Janet Prince

Editor
Rosemary Radford

Associate Editor
Barbara Miles

HI-TIDE

First Row, Left to Right: Tony Anderson, Jackie Stewart. **Second Row:** Jan Eaton, Joe Stimson, Bill Pratt, Joan Frank, Rosemary Radford, Jane Kimball, Joyce Kline, Barbara Miles, Pat Mitten. **Third Row:** Brad Hamilton, Larry McHarg, Jim McGowan, Lawrence Schiller, Photographer—not shown.

Nada Tangway
Co-Editor

Gay Overdeer
Co-Editor

Mary Wertz
Secretary

Donna Hardesty
Business Manager

Lawrence Schiller
Photography

ANNUAL STAFF

First Row, Left to Right: Delores McLaughlin, Christine Mills, Joan Kissinger, Donna Hardesty, Nada Tangway, Gay Overdeer, Mary Wertz, Kay Welker. **Second Row:** Isabel Caudillo, Marilyn Williams, Tanya Freeman, Sheila Boehm, Gail Patterson, Jane Partch, Gale Torbert, Janet Prince. **Third Row:** Brad Hamilton, Peggy Boyd, Carol Jumblatt, Millie Bearrup, Pat Manley, Bill Camp.

STAGE CREW

First Row, Left to Right: Bob Patchin, Randall Stearns, Bob Christian. **Second Row:** Rodney Johnson, Delbert Smith, Mr. Olsen, Roger McCullough, Richard Kangas.

OMNI-SCI

First Row, Left to Right: Mr. Krom, Marion Wallace, Bunny Reynolds, Barbara Bateman, Marjo Bugley, Donna Whatley, Sheila Boehm, Carol Clark. **Second Row:** Bruce Pinkerton, Fred Stuart, Kern Kenyon, Steel Lipe, Cameron Kepler, Walter Smith, Eric Wilmurt, Paul Zwahlen, Dwight Sims, Bruce Weber.

JUNIOR HIGH G. A. A.

First Row, Left to Right: Marilyn Harris, Linda Graham, Sandra Jacks, Sharon Marshall, Jennifer Floyd, Lesly Luhman, Jana Wilmurt, Cathy Clark, Carol Edmunds, Wendy Eakin. **Second Row:** Laurie McIntosh, Patty Whiting, Barbara Lahoud, Ginger Kelly, Ellen Henry, Sharon Easler, Ann Henry, Marjorie Easler, Betsy Bess, Mrs. Hillery. **Third Row:** Marilyn Maynard, Lea Nyhard, Pat Wright, Barbara Calvert, Georgia Lee, Kathy Suran, Joan Swanner, Nancy Mitchell, Julie Rogers, Barbara Slade, Kay Anderson, Mary Edwards, Michele McMains, Laura Lanning.

SENIOR HIGH G. A. A.

First Row, Left to Right: Joan Kissinger, Josie Vera, Carmen Lucas, Mary Wertz, Sue Lucas, Christine Mills, Janice Jessop. **Second Row:** Carol Clark, Marilyn Williams, Shiela Boehm, Sally Scholfield, Judy Myers, Pauline Enedy, Jean Anderson, Vivian Maldonado. **Third Row:** Miss Howell, Jean Tenney, Marilyn Michuda, Pat Voepel, Shirley Raynaud, Dee Jenkins, Linda Kingery, Judy McGary, Pat Olson, Miss Brooke.

KEY CLUB

First Row, Left to Right: Meridith Sessions, Bill Taylor, Tony Anderson, Bill Pratt, Steele Lipe. **Second Row:** Ronald Hasha, Ted Dickard, Carl England, Bob Coates, Clark McEuen. **Third Row:** Forrest McEuen, Dick Shouse, Larry HcHarg, Pete Banks, Karl Hufbauer.

CREATIVE WRITERS

First Row, Left to Right: Isabel Caudillo, Christine Gedseling, Archie Fox, Joanne Anderson, Danny Morris, Laurel Eckelberry, Jim Jacobsen, Barbara Barnes, Bill Gourval, Marta Kern, Bob Bernard, Gloria Ulrich, Margaret Reynolds. **Second Row:** Shirley Bequette, Bill Lemons, Jean Tenney, Jay Elliott, Ann Millikan, Barbara Miles, Judy Sabados, Ray Taramasco, Lavonne Berd, Walter Lowrie, Janet Chase, Dixie Ashenhurst. **Third Row:** Robin Phinney, Charles Qualiato, Kay Morgan, Nate Parish, Carole Louden, Bob Row, Bobbie Eardley, Henry Weisenburg, Gail Patterson, Linda Luhman, Don Mills, Margaret Hayden.

QUILL and SCROLL

First Row, Left to Right: Tony Anderson, Jane Kimball, Barbara Miles. **Second Row:** Rosemary Radford, Judy Sabados; Pat Mitten, Joan Frank, Joyce Kline. **Third Row:** Jacki Stuart, Jan Eaton, Lynn Langdale, Brad Hamilton.

MODERN DANCE

First Row, Left to Right: Shirley Bequette, Sharon Frickert, Nancy Magnesson, Carol Purdy, Marta Kern, Sandra Frickert, Nickie Cattell. **Second Row:** Gretchen Voll, Jean Knox, Gail White, Sally Gray, Lavonne Berd, Jeanne Stewart, Jackie Stewart, Jaci Young, Sheila McMahon, Jan Gilpin.

BIBLE CLUB

First Row, Left to Right: Kathy Wilson, Catherine Holloway, Maureen Stockton, Enid Hill, Linda Kingery, Christy Swinney, Marilyn Vollman, Peggy Ann Smith. **Second Row:** Fred Stewart, Robert Jackson, John Alley, Duane Van Stelle, Bob Kiterer, Jackie Parkar, Miss Ostlind.

HI-Y

First Row, Left to Right: John Brown, Jay Knowles. **Second Row:** Ray Taramasco, Bill Epps, George Davis, Dick Thorson, Paul Mercowitz, John Sandys. **Third Row:** Frank Wallace, Ronnie Dumas, Spike Harvey, Earl Gildea.

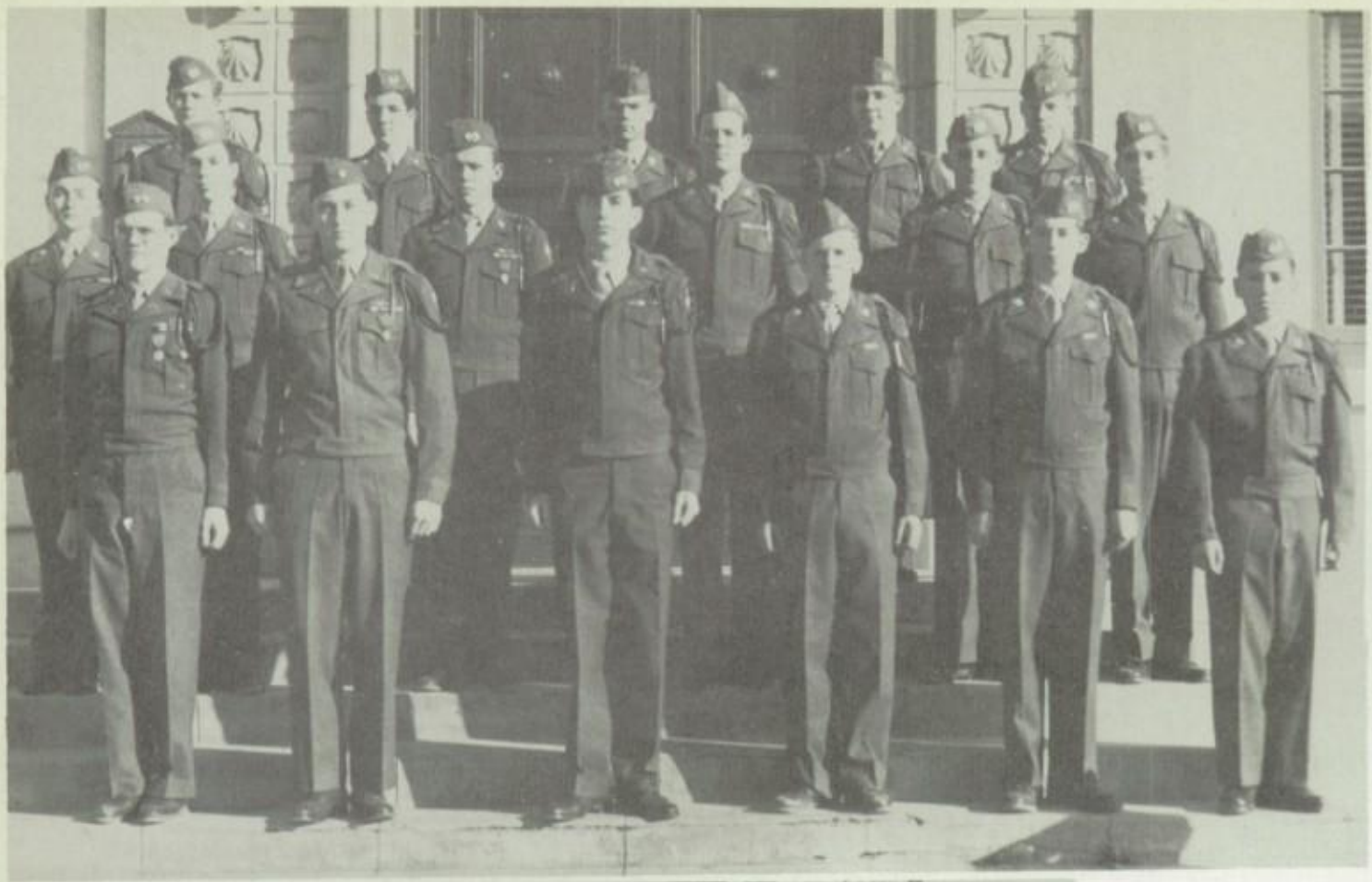

1st PLATOON, COMPANY "O"

Bottom Row, Left to Right: Walter Smith, Larry Lanning, Roger Huhnke, Eric Wilmurt, Cameron Kepler, Kern Kenyon. **Middle Row:** Conway Christenson, Jack Ritter, Lionel Wynn, Norman Marlow, Paul Zwahlen, Steve Rearwin. **Top Row:** Grady Sanderson, Dwight Sims, Bill Kelly, Glen MacKenzie, John Sellers.

R. O.

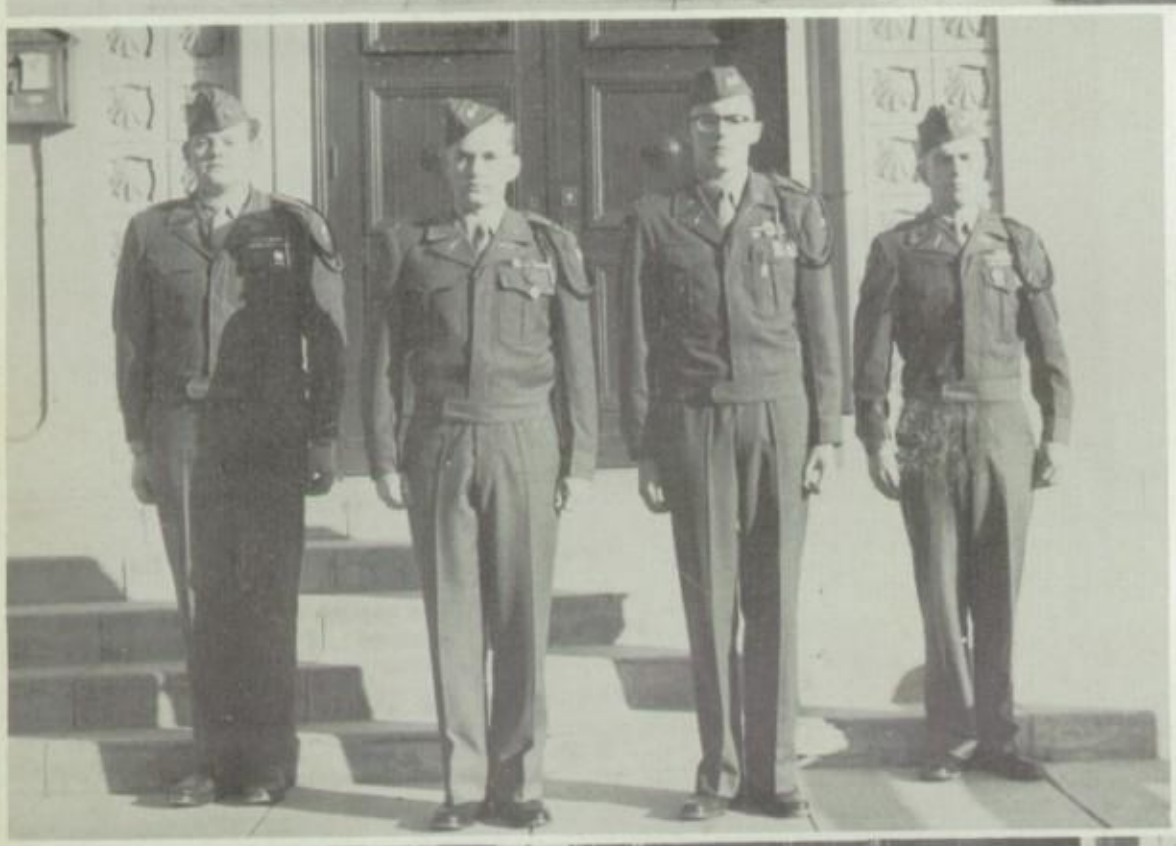

BATTALION STAFF

Left to Right: Kent Dau, Arthur Thomas, Ted Dickard, Robert Christian.

2nd PLATOON, COMPANY "O"

Bottom Row, Left to Right: Jerry Scholl, James Lynch, Jack Suess, Alex Schwarzkoff. **Middle Row:** Ricky Ames, Bill Ward, Skippy Wallace, Ben Axt. **Top Row:** David Hobbs, John Huff, Mike McClure, James Anderson, Robert Fisher.

1st PLATOON, COMPANY "R"

Bottom Row, Left to Right: Ed Covert, Dave Barnes, Robert Coye, Dan Mancuso, Duane Van Stelle, Dan Rigoli. **Middle Row:** George White, Don O'Morrow, John Alley, Meredith Sessions, Harold Phair, Bill Pratt, William Wooding. **Top Row:** Robert Davis, Burwell Gooch, Irwin Van Horn, Doug Small, Forest McEuen, John Zamba.

T. C.

COLOR TEAM

Pat Yeager, Don Baker, Louie Barnes, John Fields.

2nd PLATOON, COMPANY "R"

Bottom Row, Left to Right: Ronnie Hasha, Ronald Parke, Dave Sherlock, James Lipe. **Top Row:** Frank Fields, Roger McCollough, Herbert Kierulff, William Kullman, William Light.

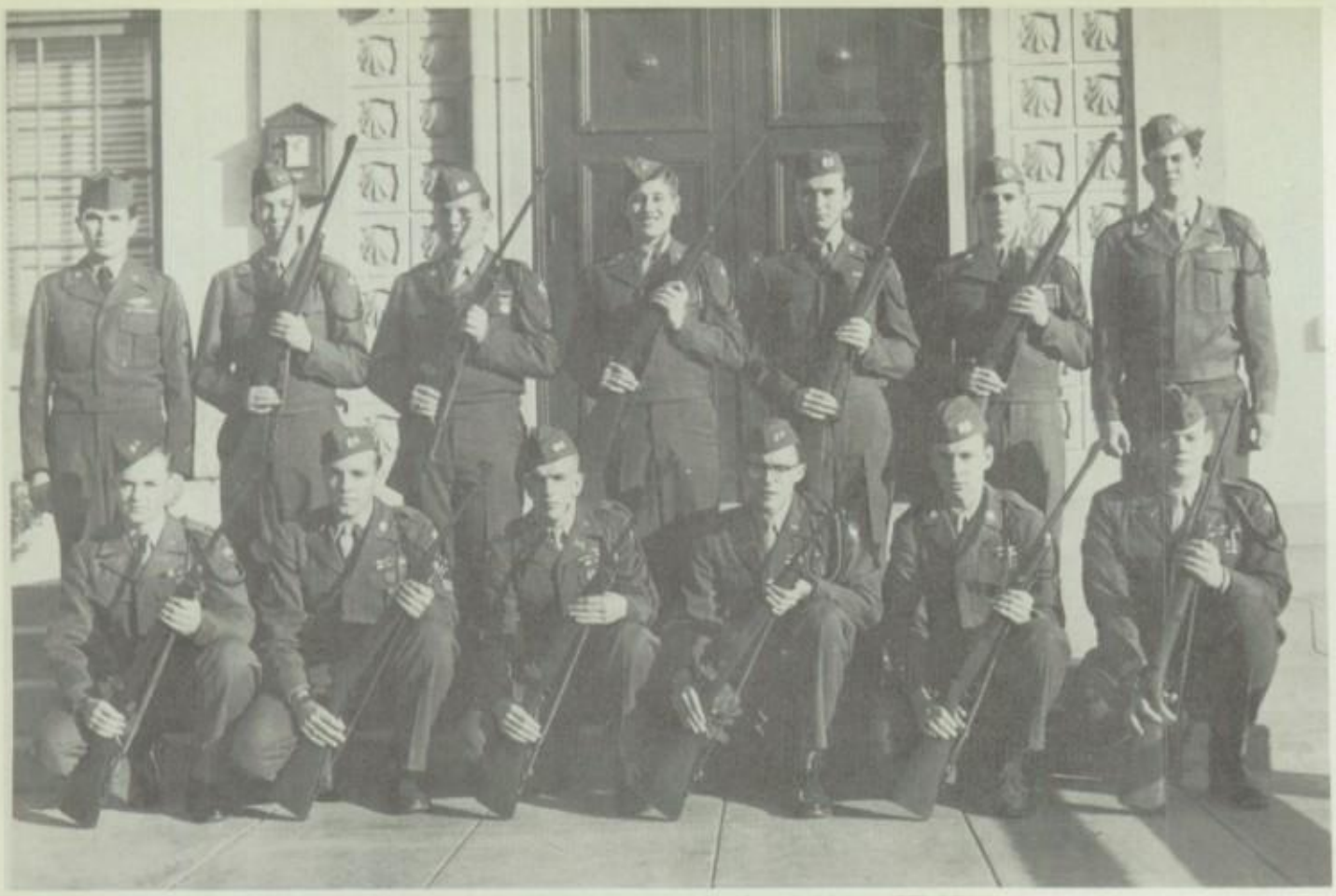

Bottom Row, Left to Right: Art Thomas, Ronnie Hasha, Bob Christian, Ted Dickard, Burwell Gooch (high team scorer), Kent Dau. **Top Row:** SFC Keyser, Ben Axt, Jack Suess, Skippy Wallace, Mike McClure, Meredith Sessions, Dave Sherlock.

Left to Right: Peggy Boyd, Gloria Ulrich, Sharon Frickert.

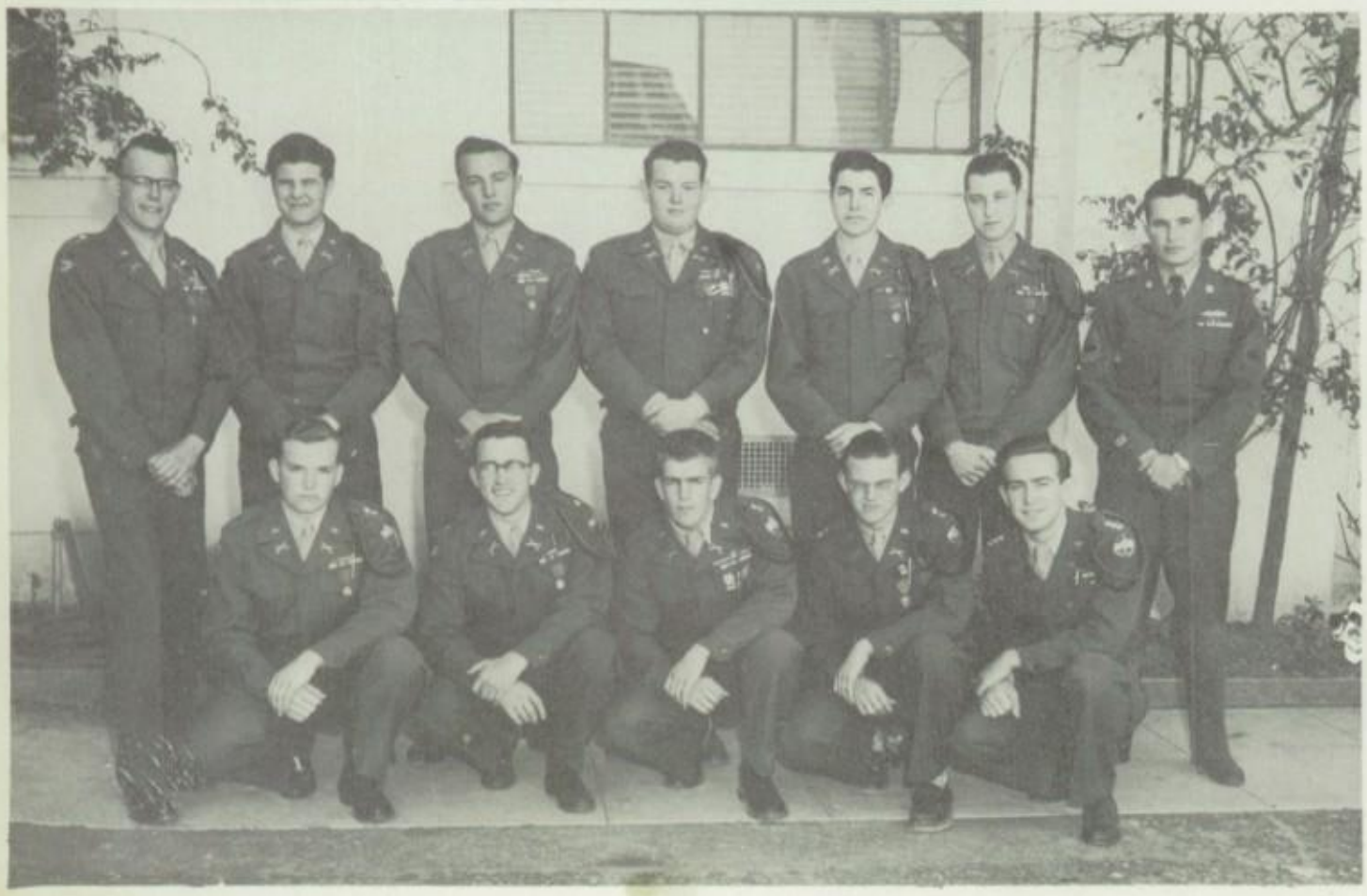

CADET OFFICERS CLUB

Bottom Row, Left to Right: Art Thomas, Dave Barnes, Bob Christian, Walter Smith, Ed Covert. **Top Row:** Battalion commander Ted Dickard, Jerry Scholl, Ronald Hasha, Kent Dau, Roger Huhnke, Larry Lanning, SFC Keyser.

BAND MAJORETTES

BAND MAJORETTE
Sandra Frickert

BAND MAJOR
Arthur Thomas

JUNIOR MAJORETTES
Jackie Stewart and Jackie Parker

APPRENTICE MAJORETTES
Sharon Frickert, Jean Knox, Jan Gilpin

BAND

Robin was here
Diana Purdie

Back Row, Left to Right: George Camp, Richard Small, Louis Barnes, Patrick Yeager, Charles Lambert, Harold Phair, Edward Covert, Shirley Read, Jane Beam, Dolores McLaughlin. **Middle Row:** Herbert Kierulff, Robert Jackson, Richard Kangas, Duane Van Stelle, Gary Albright, Marjorie Easler, Betsy Bess, LeRoy Archibeque, David Barnes, Lloyd Amburgey. **Front Row:** Leonard Birch, Charles Sanderson, Dennis Floyd, Judith McGarry, Arthur Thomas, Don Gross, John Musselmen, Fred Stewart, Kathryn Wilson, Robert Bohn, Cara Jo Jenkins.

CALENDAR OF EVENTS

First Semester

Football Carnival
Football Games
5 Home, 2 Away
10 Rallies
1 Welcome Assembly
1 "All Band" Assembly
3 Out-of-own Concerts
Army-Navy Academy
Brown Military Academy
San Diego U.S.O.
1 Christmas Parade

Second Semester

1 "All Band" Assembly
1 Public Pay Concert
2 Band Parents Meetings
2 Contests—San Diego
Pomona
2 Out-of-Town Concerts
Basketball Rallies
Commencement

CHOIR

First Row, Left to Right: Donna Whatley, Barbara Barnard, JoAnn Fox, Gay Overdeer, Cherie Boulton, Janie Kimball, Sally Whiting, Poppy Sweeny, Judie Myers, Catherine Hollaway, Lindsay Krebs, Joan Kissinger, Jackie Parker. **Second Row:** Jerri Smithers, Dorothy Tomei, Joan Hubert, Chris Geduldig, Marilyn Williams, Barbara Rogers, Alicia Hanean, Peggy Giles, Liz Parsons, Vivian Maldonado, Louise Webster, Wilmajean Norman. **Third Row:** Sharon Roberts, Kay Mogan, Margaret Reynolds, Helen Manwaring, Nada Tangway, Beverly Spade, Christine Mills, Sonja Roske, Suzanne Zimerlin, Mary Wertz Cynthia Hempy, Sheila Nelson, Pat Olsen, Ruth Davis. **Fourth Row:** Barbara Barnes, Judy Whyte, Barbara Berry, David Brown, Joe Ortego, Cookie Taylor, Archie Fox, George White, Bill Epps, Louis Martinez, Bob Forbes, Carol Anthony, Barbara Palomares. **Fifth Row:** Linda Carol, Sharon Thome, Margaret Blankenship, George Swarts, Wayne King, Forrest McEuen, Don Bethel, Vic Wilson, Cumsy Hawkins, Clark McEuen, Ronnie York, Bob Row, Dick Shouse, Ann Hawkins, Gail Foley, Janice Sann.

CHOIR ACTIVITIES

Invitational Student Concert, November
Autumn Nocturn Dance, November 25
Student Assembly, November
Christmas Pageant, December
Winter Concert, January 21
Pot Luck Supper, February 24
City-County Music Festival, March 19
Student Assembly, May
Mothers' Day Festival, May 9
Spring Concert, June 4
Senior Vespers, June 13
Commencement Exercises, June 17

FIRST SEMESTER	OFFICERS	SECOND SEMESTER
Bill Epps	President	Archie Fox
Christine Mills	Vice-President	Christine Mills
Gay Overdeer	Recording Secretary	Sue Zimmerlin
Dorothy Tomei	Corresponding Secretary	Janie Kimball
Arlene Mason	Treasurer	Gay Overdeer
Sally Whiting	Historian	Nada Tangway
Helen Manwaring	Librarian	Joan Kissinger
Bobbi Berry	Wardrobe Mistress	Louise Webster
Janie Kimball	Publicity	Dick Shouse

row: Dick Shouse, Forest McEuen, Archie Fox, Bob Row, Clark McEuen.

CHORLETTES

First Row, Left to Right: Janice Roetzel, Judie Myers, Sally Whiting, Vivian Maldonado, Myrna Hijar, Gay Overdeer. **Second Row:** Carol Anthony, Jackie Parker, Donna Stamps, Christine Mills.

To Brenda!
one of the
greatest 7TH graders,
I've enjoyed having you
as a student.
Take care of your self, and
have a ball in your next
5 years.
as always
[illegible]
1-5-41

To The Girl with The
Smile — I Hope You
go For — I Hope That
You will Have Complete
Happiness
Sincerely
[illegible]

Good Luck to a
furture cabbage
head.
Laurie McIntosh

Good luck
to a good kid
and I hope
we will be
frends for ever
see you this
summer
Joan
Morrison

Best of Luck
to a real swell
gal
Hope to see you
next year
Lots of Luck
Sandy

Sports

Brenda,
You the cutest little girl I ever saw and have the cutest little figure to. I wish you all the luck in the world with Tony and hope you'll never break up with him.

lots of luck and love "Pard" '59

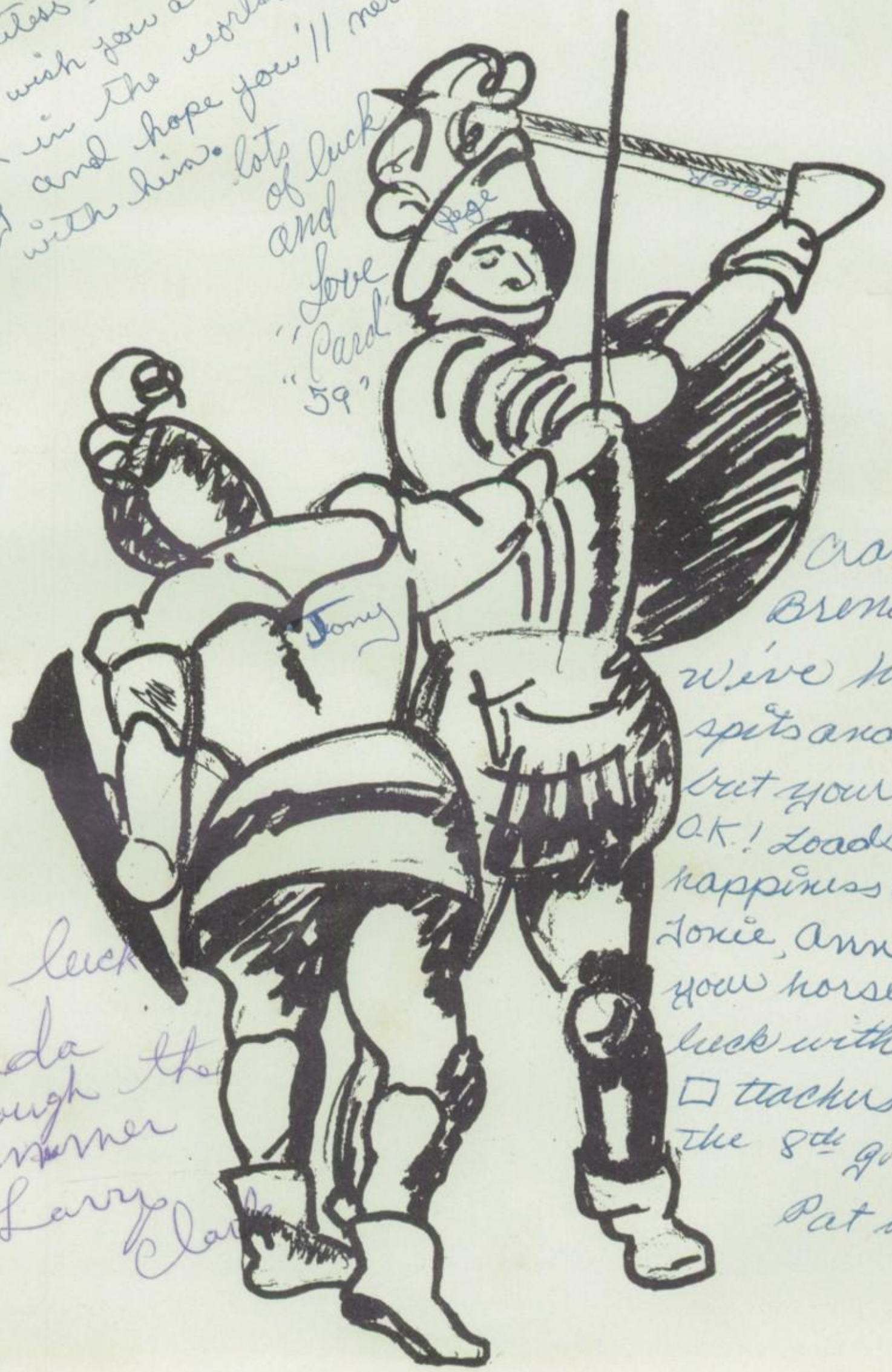

Good luck Brenda through the summer
Larry Clark

Crazy Brenda - We've had our spits and spats but you really OK! Loads of happiness with Jonie, Ann, and your horses. Good luck with your ☐ tackers in the 8th grade.
Pat Piper

FOOTBALL

Spike Harvey

Joe Barrington

Ronnie Dumas

Joe Tucker

Bob Row

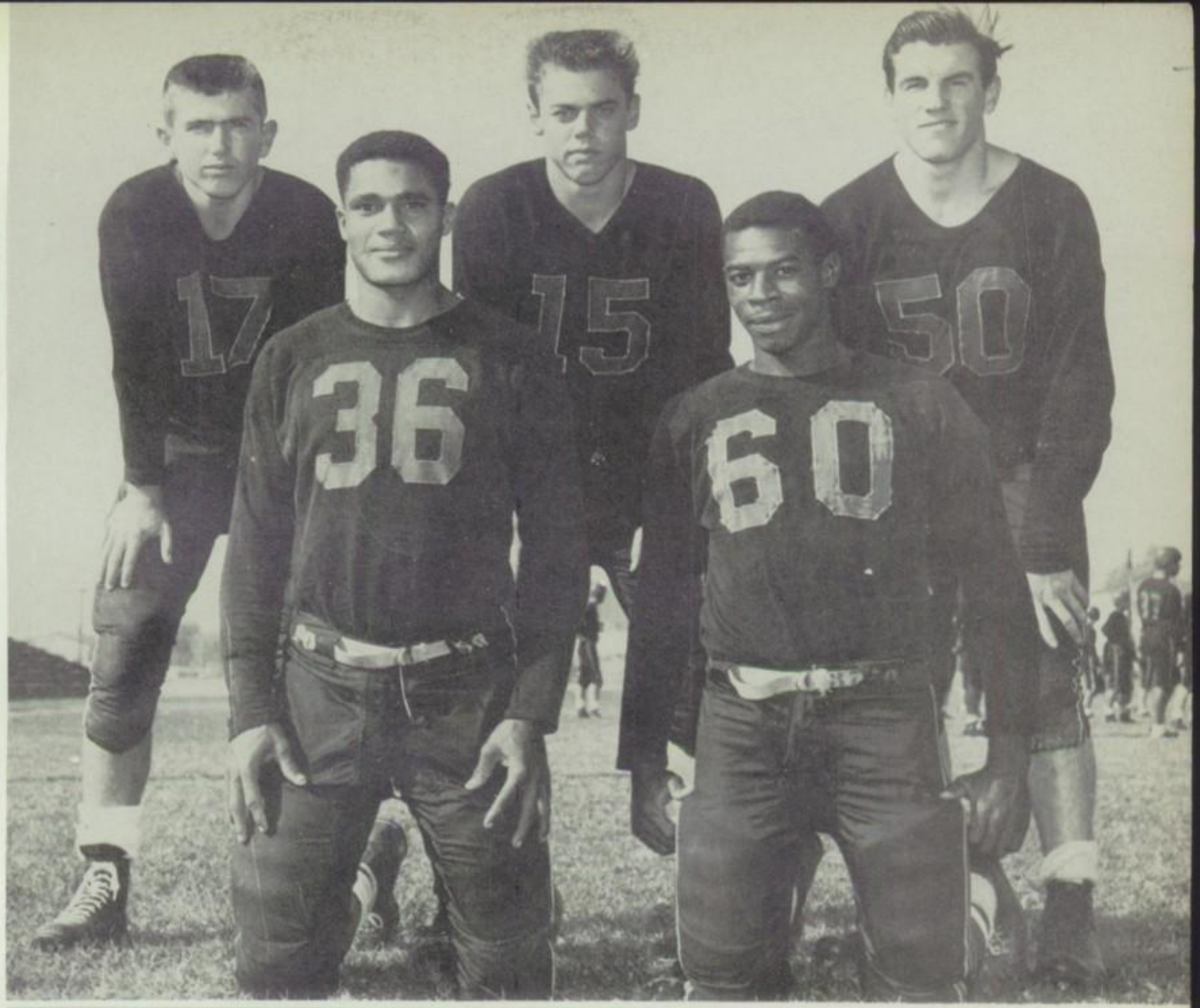

Jack Cravens

John Hinds

Ben Warren

Dick Greer

Bill Epps

Jack Bell

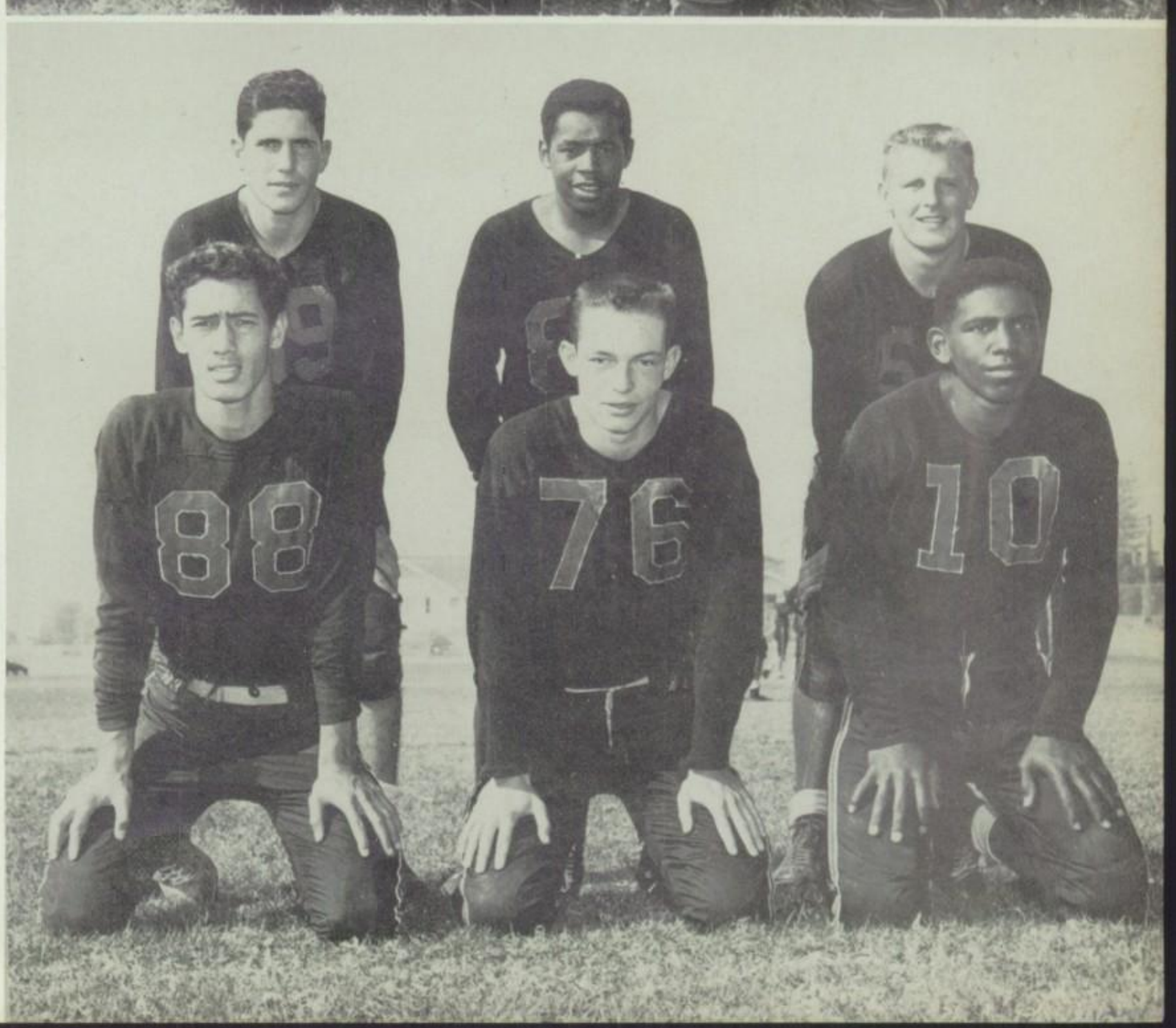

Row 1 (kneeling, left to right): Harry Ryan, LeRoy Baldwin, Leon Smith, LeRoy Payton. **Row 2:** Bill Maki, Jay Knowles, Clark McEuen, Ray Ortiz.

Row 1 (kneeling, left to right): George Taylor, Bob France, Bill Klein, Gene Brooks. **Row 2:** Carl Mazzio, John Weir, Bob Doll, Ron Callan.

Row 1 (kneeling, left to right): Jim McCoy, Vic Wilson, Doug Reis, Myron Smith. **Row 2:** Dick Bailey, Don Palmer, Lauro Saraspe, Dom Moceri.

12
30
38

23
45
60

31
52
26

BASKETBALL

First Row, Left to Right: Doug Reis, Dave Inman, Frank Wallace, Dave Tyler, Dave Jarvis, Pete Banks. **Second Row:** Coach Don Hankins, Nate Parrish, Joie Barrington, George Davis, Jack Cravens, John Hinds.

First Row, Left to Right: Buddy Schwartz, Jim Swarts, Jim Wyatt, Ron File, Sonny Salcido, Ray Taramasco. **Second Row:** (Manager) Ben Axt, Kenny Butler, Terry Milligan, Don Prince, Clyde Crockett, Eddie Webb, Bill Clark, Coach MacLaren.

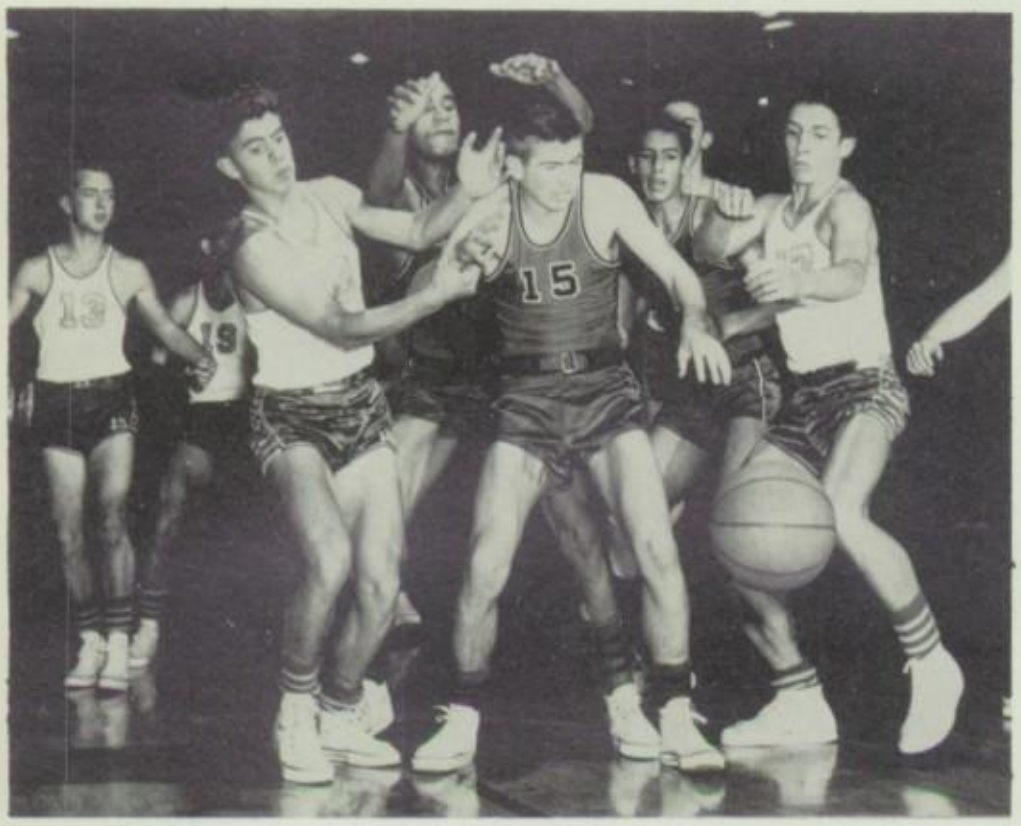

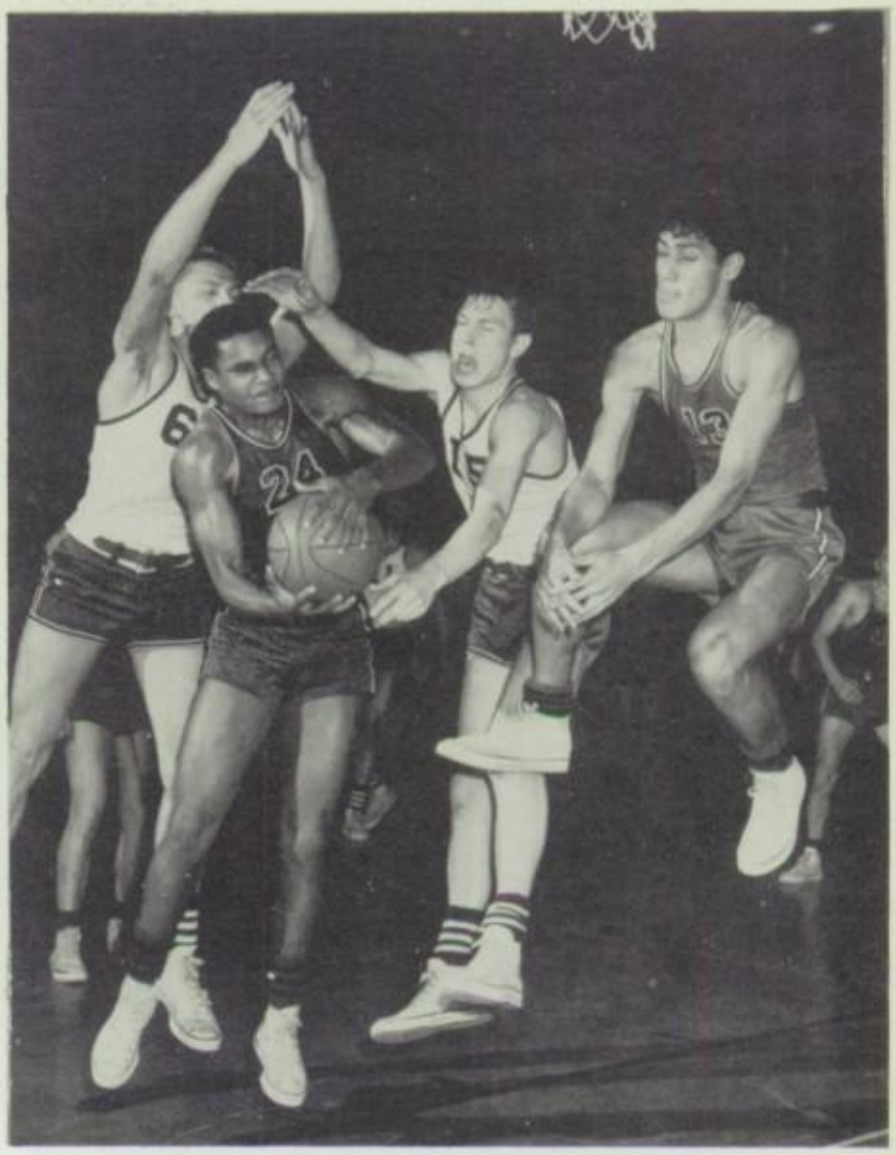

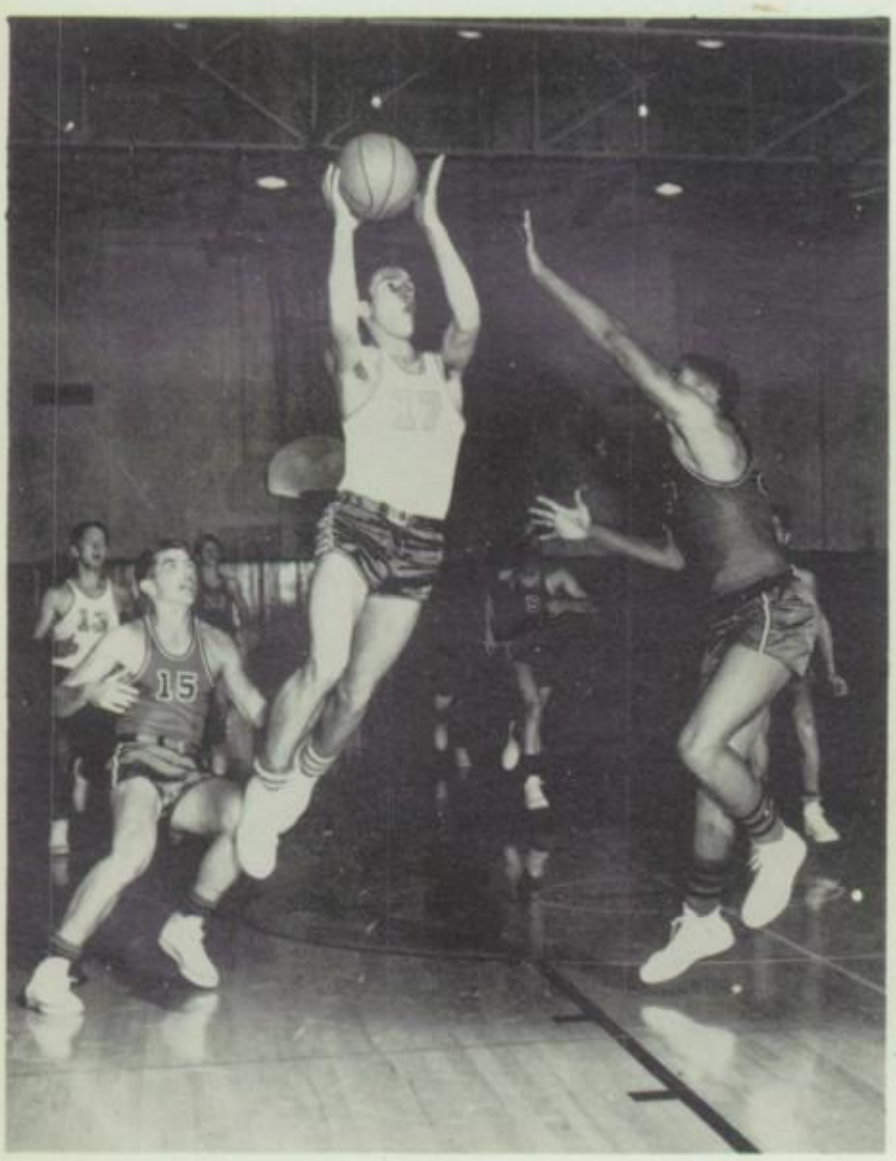

TRACK

"A"

First Row, Sitting, Left to Right: Cookie Taylor, John Zamba, John Kerns, Kenny Strong, Bill Epps, Don Smith, Bill Camp. **Second Row:** Dan Rigoli, Ed McGee, Ken Smith, Harry Martinez, Tom Stevens, Mike McCartney. **Third Row, Standing:** Coach Good, Manager Ben Warren, Roger English, Carl Mazzio, Jim McGowan, Bob Bernard, Junior Brumberg, Spike Harvey, Don Palmer, Coach MacLaren.

"B"

Front Row, Sitting, Left to Right: Buddy Resh, Eddie Jaynes, Joe Clayton, George White, John Walsh, Bob Shoemaker. **Second Row, Kneeling:** LeRoy Archibeque, Terry Milligan, Jack MacPherson, Cookie Taylor, Dave Lind, John Hough, George Williams. **Third Row:** Coach MacLaren, Gary Albright, Bill "H.R." Clark, Jim Poole, John Schultz, Tony DeKergulen, Hugh McGee, Coach Good, Mgr. B. Warren.

"C"

First Row, Kneeling: Louie George, Manuel Molina, Chuck Anunciation, Doug Darrock, Don Prince. **Back Row:** Coach MacLaren, Gary Herwick, George Camp, Dudley Digges, Claude O'Donovan, Steve Thompson, Tom Piper, Coach Good.

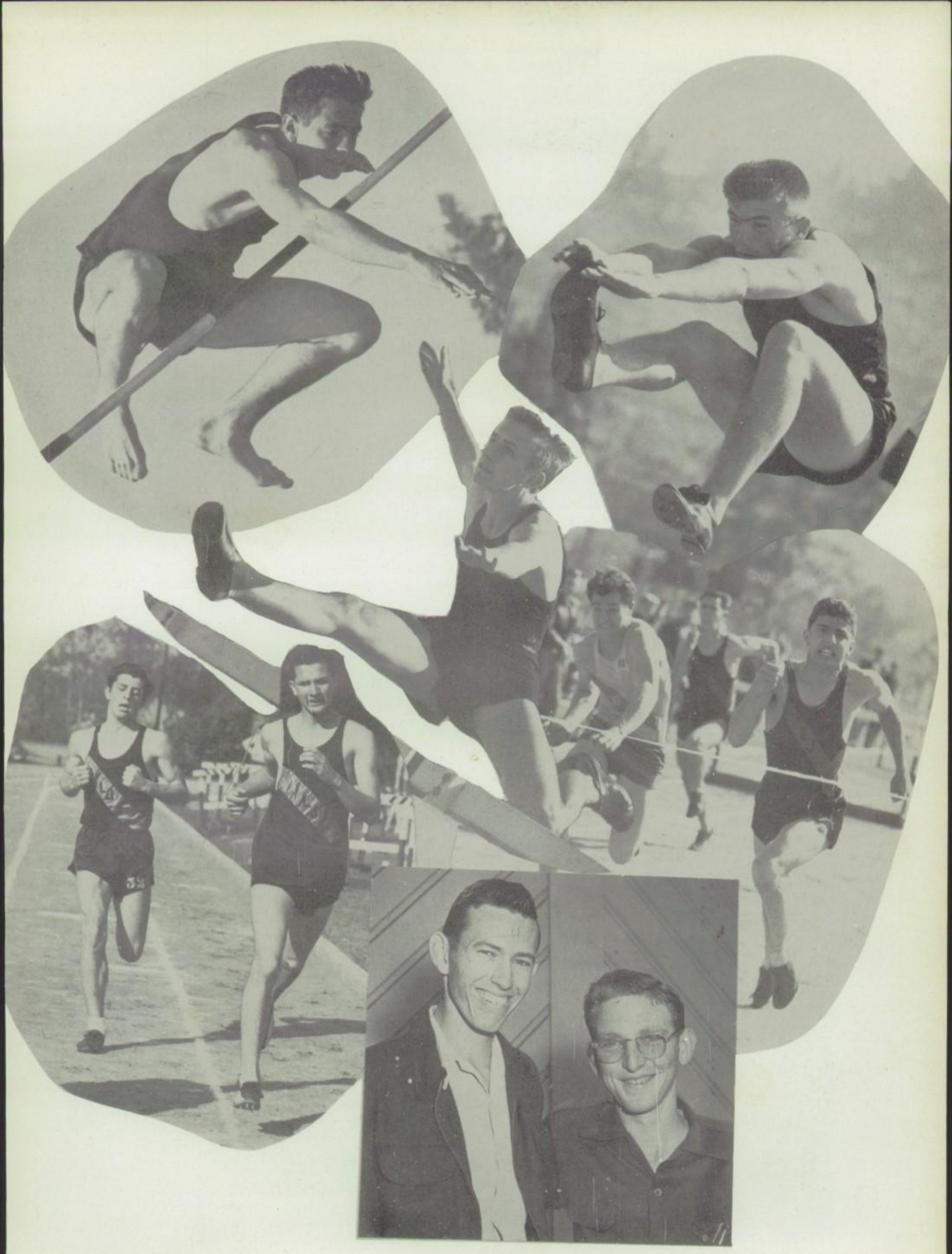

BASEBALL

First row (Left to Right)—Manager Joe Saraspe, Jim McCoy, Clyde Crockett, Ronnie Dumas, LeRoy Payton, Manager Jim Swanson. **Second row**—Joe Barrington, Dave Jordan, Jacl Cravens, Bob Smith, Jack Bell, Harry Ryan, Manager Don Maidens. **Third row**—Ron Callan, Dave Jarvis, Ken Butler, Walt Walters, Doug Reis, Bob Coates, Joe Tucker.

GOLF

First Row (Left to Right)—John Farish, Tom Patterson, Gary Graney, Bill Lemons. **Second Row**—Denny Ferguson, Phil Rogers, Jim Brown, Steve Ramage, Mike Diffenderfer.

TENNIS

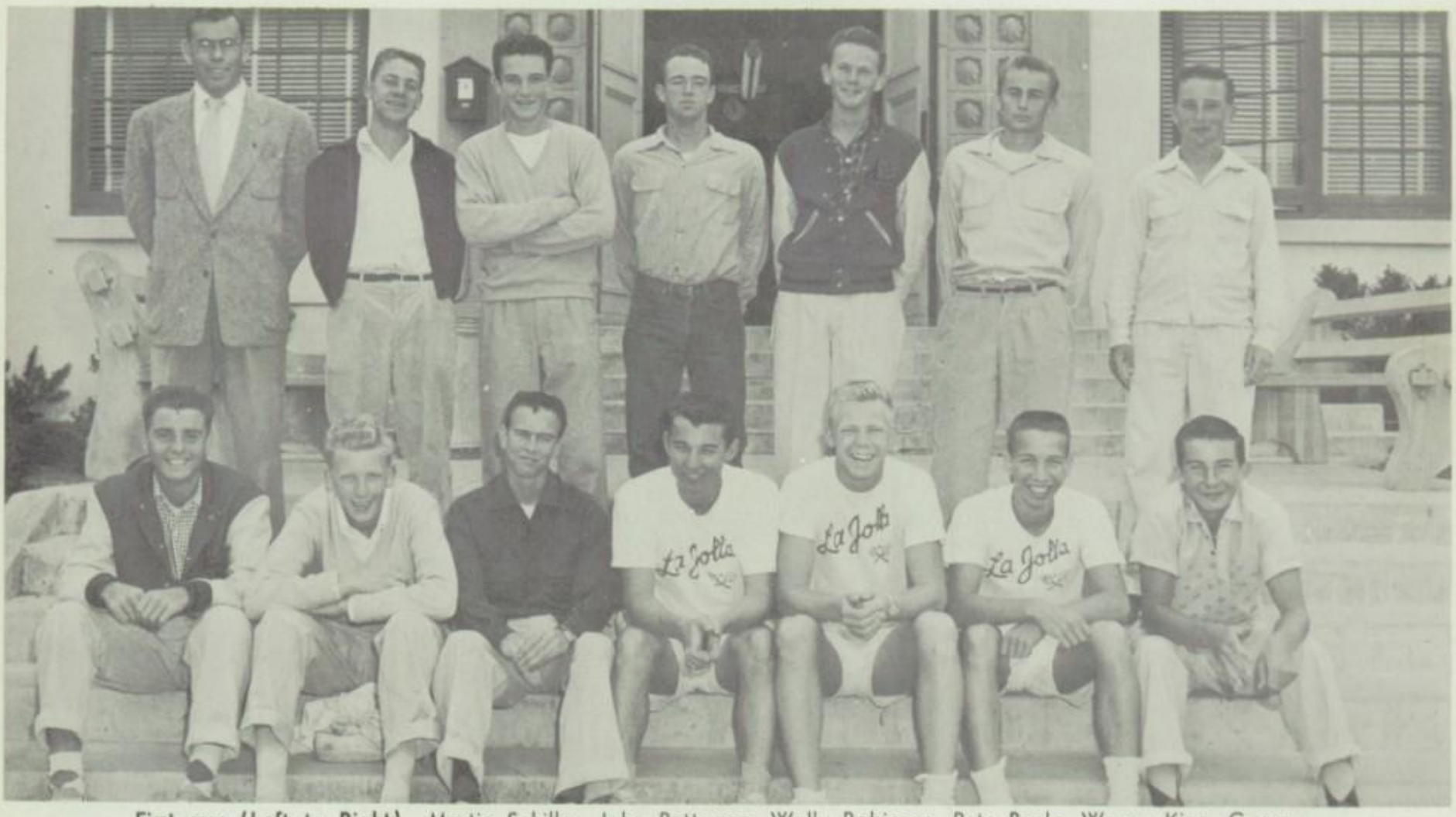

First row (Left to Right)—Martin Schiller, John Patterson, Wally Robinson, Pete Banks, Wayne King, George Butcher, Dick Willis. **Second row**—Coach Don Hankins, George Swarts, Jim Wyatt, Steve Clarkson, John Sandys, Dave Inman, Craig Joyner.

GIRLS' SPORTS

SPORTS OFFERED

Volleyball
Tennis
Basketball
Badminton
Archery

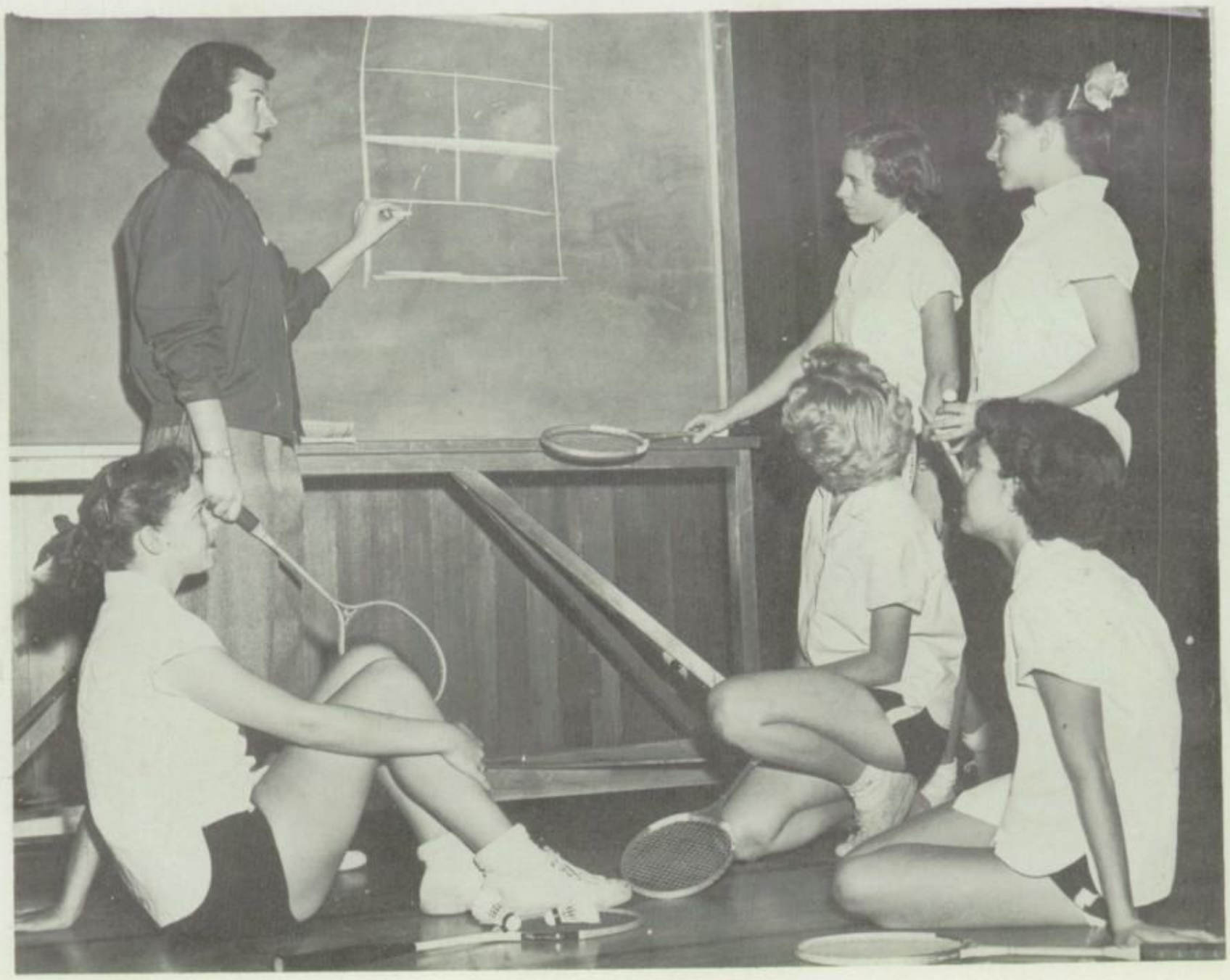

SONG and CHEER-LEADERS

First Row, Song Leaders: Dorothy Tomei, Shannon Brown, Marta Kern, Ann Millikan. **Second Row: Cheer Leaders:** Kate Slade, Anne Findlay, Barbara Palomares, Peggy Boyd.

DRILL TEAM

Gloria Ulrich

Back Row, Left to Right: 1st Lieutenant Betty Lank, Priscilla Lawson, Pam Hamilton, Margie Thompson, Bunny Reynalds, Marjo Bugley. **Front Row:** Nancy Stevens, Joanne Colclough, Judy Kambestad, Wendy Bowman, Susan Magee, Marcia Des Champ.

Back Row: Peggy Kirk, Sue Quon, Christy Griem, Joann Suitts, Lieutenant Karen Vanderkar. **Front Row:** Suzy Angelman, Nancy Walker, Yvonne DeSelle Virginia Leonard, Sandra Brooke, Jaci Young.

Back Row: Louise Webster, Mimi Chamberlain, Carol Edwards, Jackie Rose, Gay Jenkins, Lieutenant Julie Hanson. **Front Row:** Darlee Buchanan, Lindsey Krebs, Cynthia Dalrymple, Sally Richards, Valerie Love, Joan Hubert.

Front Row: Skippy Barton, Sally Boyden, Christine Mills, Tanya Freeman, Norma Gantner, Justine Housher, Joan Kissinger. **Back Row:** Lieutenant Gay Overdeer, Elaine Czarnecky, Jeri Pennfield, Ann Hopkins, Vera Epps, Ruth Davis.

HOME-COMING

Left to Right: Gloria Ulrich, Princess; Sylvia Buse, Queen; Peggy Boyd, Princess

DRUM CORPS

DRUM CORPS CAPTAIN
Nada Tangway

Clockwise, beginning with bass drum: Nancy Keller, Norma Smith, Cynthia Robinson, Carolyn Bently, Jane Acker, Pat Einolander, Sandra Alm, Lieutenant Gail Foley, Rosemary Eilers, Janet Moody. (Those absent) Linda Kingery, Gay Shepard, Delores McMasters.

FLAG TWIRLERS

Left to Right: Janice Roetzel, Carol Jumblatt, Myrna Hijar, Sue Brantley, Merlene Mitton, Head Flag Twirler Foy Ramsey.

MAJORETTES

Left to Right: Marlene Rundle, Claire Dugan, Yvonne Gardner, Jody Martin, Claudia Brown, Eva Lou Glaze, Terry Moore, Head Majorette Pat Manley.

ROPE TWIRLERS

Shirley Raynaud, Marilyn Williams
Head Rope Twirler Nancy Weston

DRILL TEAM VARIETY SHOW

Faculty

Robert F. Heilbron, Principal

Ella R. Brown, Vice-Principal

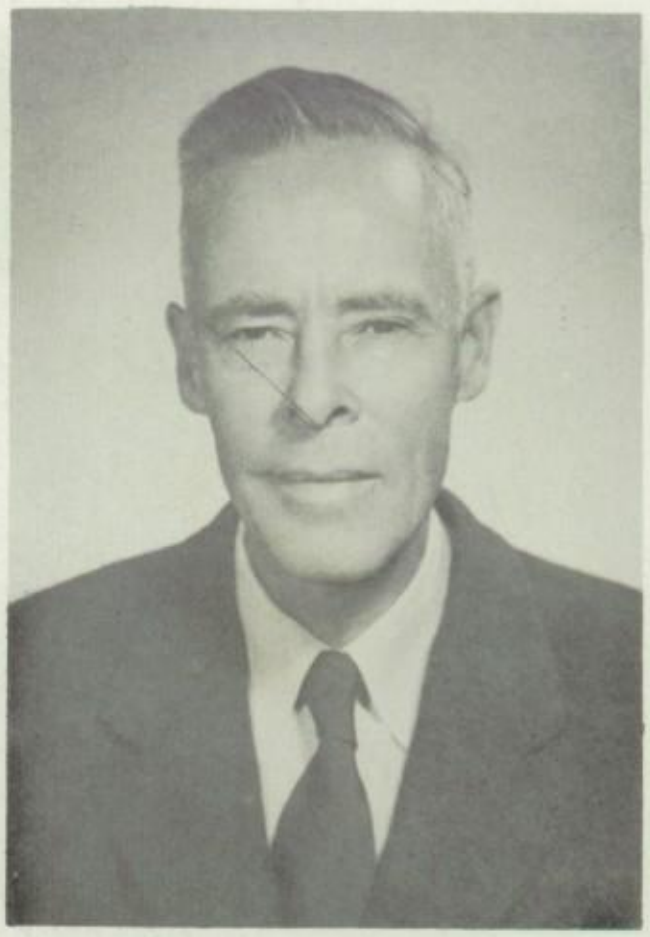

Marvin C. Clark, Vice-Principal

Walter Albrecht
Walter Bangert
Lois Berlin
Mabel Berthelet

Owen Clark
Margaret Covey
Nancy Davidson
Carroll De Selle
Clarence Harris

Henry Jewel
Isobel Jones
Dean Kaufman
Phyllis Kefalas
Earnest Smith

Andrew Krom
Winfield McClintock
Bonnie McDonald
George MacLachlan
A. Joel Muilenburg

Shirlee Nester
R. J. Olsen
Asta Ostlind
Earl Outcalt
Marjorie Patterson

Warren Rossney
Lorna Shade
Hazel Smith
Earnest Wilcox
Helen Wolfe

Harold Balsiger
Patricia Brooke
Helen Burtraw
Alice Coleman
Louise Fernstrom

Virginia Grizzle
Donald Hankins
Ruth Howell
Francis King
Sandy MacLaren

Charles McEuen
Ernest Montiel
Fred Ruiz
Frank Smith

Nice to have had you in class, Brenda. Be good and have a good summer. Pat Brooks

Secretaries

Nora Hagen
Helen Heatherington
Maxine Lockwood
Allene Pinnell
Florence Tillman

Left to right, back row: Mr. Speas, Mr. Damm, Mr. Shepard, Mr. Wade, Mr. Hamilton, Mr. Heterich, Mr. Rahe. **Front row:** Mrs. Linn, Mrs. Hamilton, Mr. Howard.

Left to right, back row: Mrs. Kamping, Mrs. Lindblad, Mrs. Hayden. **Front row:** Mrs. Warren, Mrs. Pond, Mrs. Majkut, Mrs. Palmer, Mrs. Crush.

AUTOGRAPHS!

To a real good gal my gal I hope

Tony Richardson

To a small doll
That I shure do
like. Wendy
Eakin

Best of luck to
a real cute gal (dame)
(so Tony thinks so)
Barbara
Lahoud

I like Brenda but does Brenda
like me. If I was a horse
I know what the answer
would be.

Hallemann

Susan
Mirandon

Brenda
Your been as well
girl to me and I'm
sure to every one else.
Good luck with all
the boys.
Pepe Bent
"59"

Joe Ferrara

Good luck
to the girl
with the boy
with the Slant
Barbara
Attwis
"1954"

Brenda —

I've had lots of fun with you this year, and I hope to have many more. I'll see you at the beach this summar.

I sure have had lots of kids with you and Clara.

Keep up your good grades,

And keep up those good looks,

SKIPPER

If you move like you say your going to ~~all~~ I'll miss and awful lot but we can keep in contact some way or another

So good lu[illegible] always

Janice

good luck in the future in the 8th Grade Glen

P.S. Maybe I can go ri[illegible]

this week en[illegible]

Jil[illegible] [illegible] [illegible]

excuse th[illegible]

[illegible]

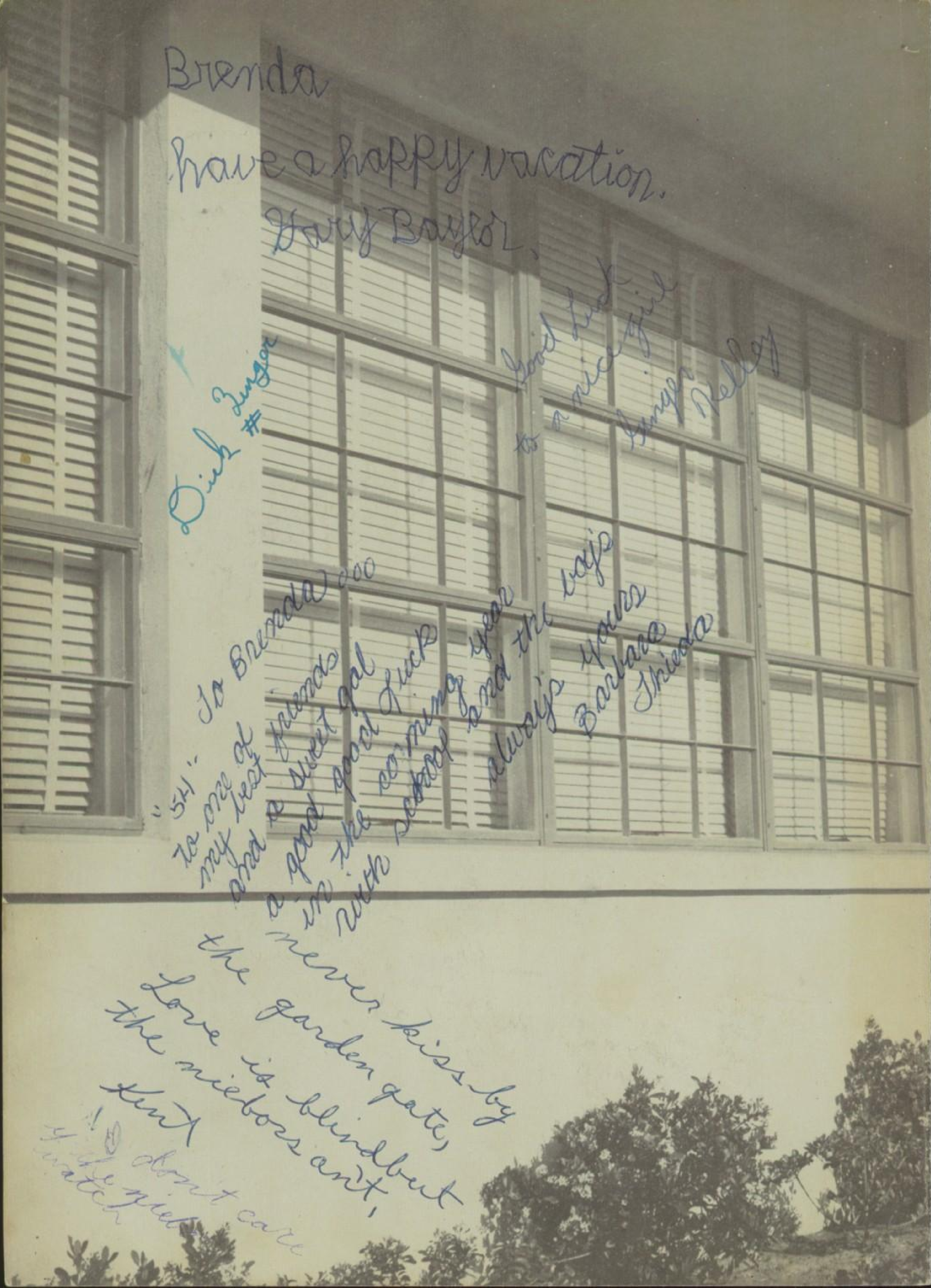

Brenda
have a happy vacation.
Gary Baylor,

Dick Zenger #

Good Luck
to a nice girl
Ginger Kelley

"54" To Brenda ooo
to one of
my best friends
and a sweet gal
a good good luck
in the coming year
with school and the boys
always yours
Barbara
Shields

never kiss by
the garden gate,
Love is blind but
the niebors ain't,
Kent

!D don't care
if the niebors
watch

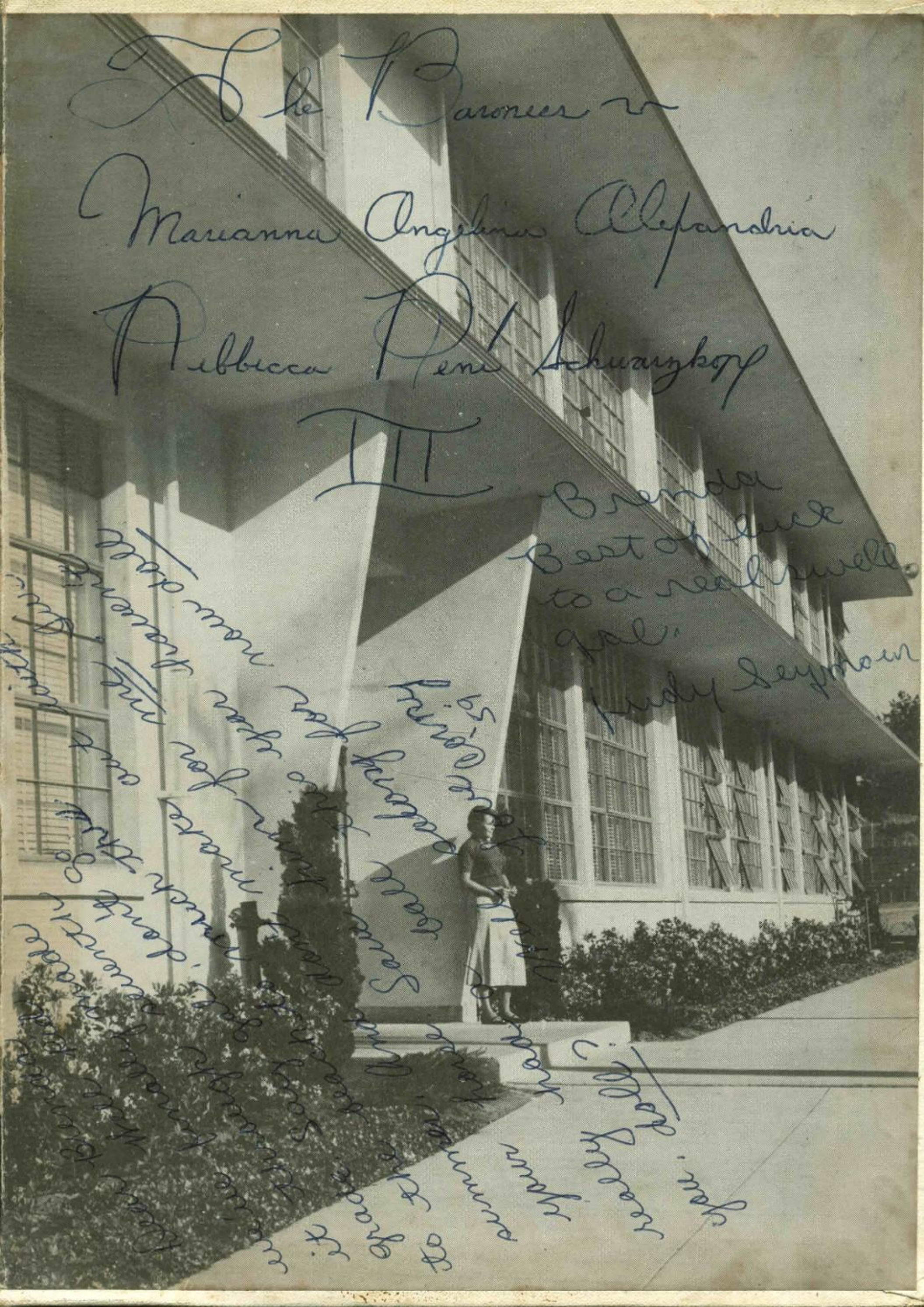
The Baroness
Marianna Angelina Alexandria
Rebecca Pene Schwarzkopf
III
Brenda
Best of luck
to a real swell
gal.
Judy Seymour